

MANTEGANI ROAD HALF STREET IMPROVEMENTS

HENRI DE TONTI BLVD TO BARIOLA STREET

PROJECT NO.: T-2023001

DECEMBER 2023

EXHIBIT
A

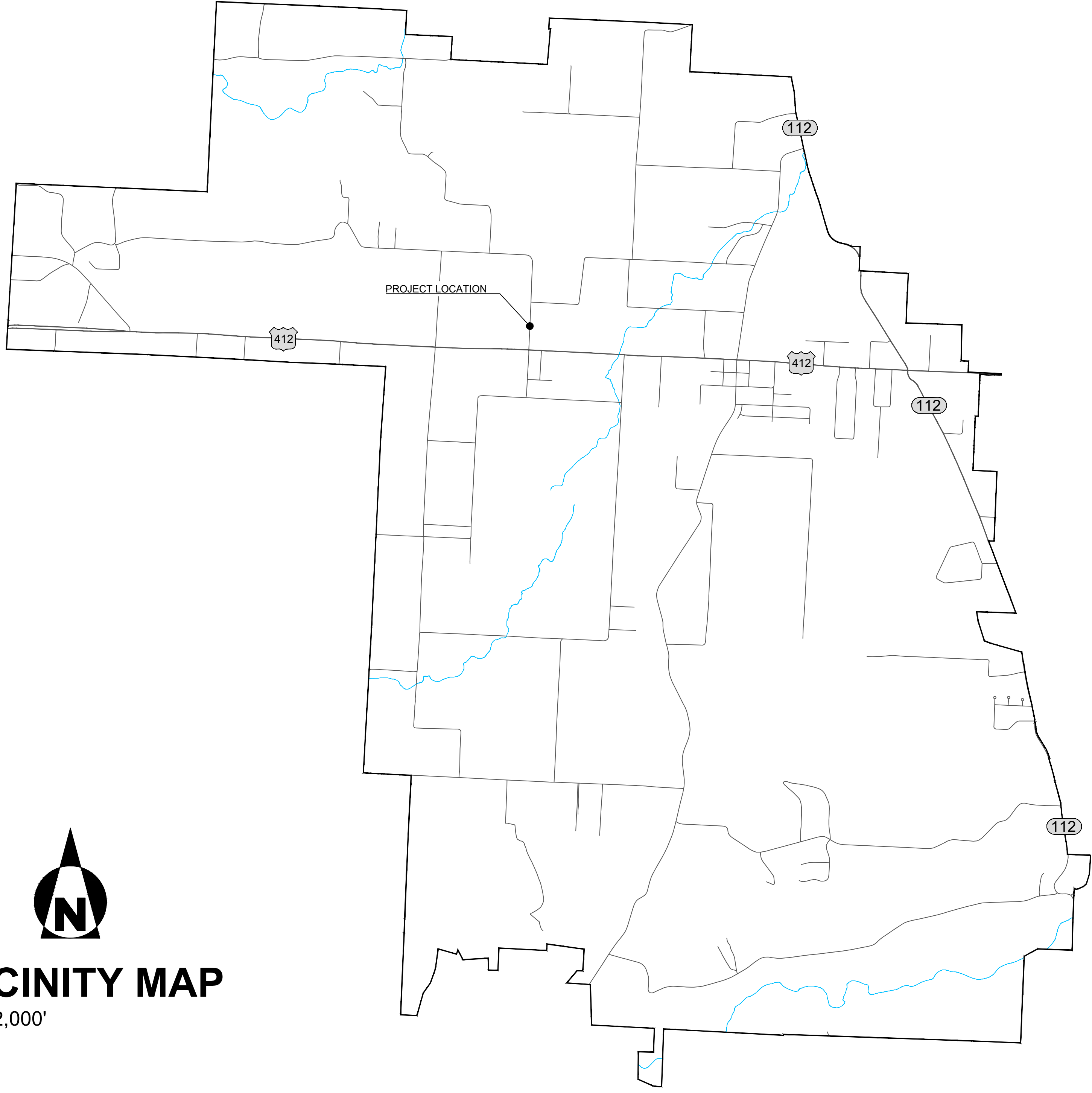

VICINITY MAP

1" = 2,000'

NOTES:

- 1) ELEVATION DATUM IS NAVD 88
- 2) GRADE LINE DENOTES FINISHED GRADE WHERE SHOWN ON PLANS
- 3) ALL PIPE LINES, POWER, TELEPHONE AND TELGRAPH LINES TO BE MOVE OR LOWERED BY OWNER
- 4) ANY EQUIPMENT OR APPURTENANCE THAT INTERFERES WITH THE PROPOSED CONSTRUCTION AND WHICH MAY BE THE PROPERTY OF UTILITY SERVICE ORGANIZATIONS SHALL BE MOVED BY THE OWNER UNLESS OTHERWISE PROVIDED
- 5) THE CONTRACTOR SHALL BE RESPONSIBLE FOR MAINTAINING U.S. MAILBOXES WITHIN THE PROJECT LIMITS IN SUCH A MANNER THAT THE PUBLIC MAY RECEIVE CONTINUED MAIL SERVICE.
- 6) ALL LAND MONUMENTS LOCATED WITHIN THE CONSTRUCTION AREA SHALL BE PROTECTED.
- 7) ALL TREES THAT DO NOT DIRECTLY INTERFERE WITH THE PROPOSED CONSTRUCTION SHALL BE SPARED AS DIRECTED BY THE ENGINEER. CARE AND DISCRETION SHALL BE USED TO ENSURE THAT ALL TREES NOT TO BE REMOVED SHALL BE HARMED AS LITTLE AS POSSIBLE DURING CONSTRUCTION OPERATIONS
- 8) THE CONTRACTOR SHALL BE RESPONSIBLE FOR PROVIDING A FENCE TO CONTROL LIVESTOCK IN AREAS WHERE PASTURES ARE SEVERED. WIRE FENCE MAY BE CONSTRUCTED INITIALLY, OR IN LIEU THEREOF, THE CONTRACTOR AT THIS OWN EXPENSE, MAY ELECT TO PROVIDE TEMPORARY FENCING SUITABLE TO CONTAIN LIVESTOCK.
- 9) LOCATION AN/OR ELEVATIONS OR EXISTING UTILITIES AS SHOWN ON THESE PLANS ARE APPROXIMATE. THE INFORMATION IS NOT TO BE RELIED ON AS BEING EXACT OR COMPLETE. AT LEAST 48 HOURS PRIOR TO THE BEGINNING OF CONSTRUCTION TO REQUEST EXACT FIELD LOCATION OF UNDERGROUND UTILITIES. ALL UTILITY DISCONNECTIONS AND/OR DISRUPTIONS SHALL BE COORDINATED BY THE CONTRACTOR WITH CITY PERSONNEL, AND/OR THE DESIGNATED UTILITY COMPANIES, AS WELL AS THE AFFECTED RESIDENTS AND PROPERTY OWNERS.
- 10) THE CONTRACTOR IS TO REMOVE AND DISPOSE OF ALL DEBRIS, RUBBISH, AND OTHER MATERIALS RESULTING FROM PREVIOUS AND CURRENT DEMOLITION OPERATIONS. DISPOSAL WILL BE IN ACCORDANCE WITH ALL LOCAL, STATE AND/OR FEDERAL REGULATIONS GOVERNING SUCH OPERATIONS.
- 11) CONTRACTOR SHALL BE HELD SOLELY RESPONSIBLE AND SHALL TAKE ALL PRECAUTIONS NECESSARY TO AVOID PROPERTY DAMAGE TO ADJACENT PROPERTIES DURING THE CONSTRUCTION BASIS AT THE SITE.
- 12) EXISTING GROUND SURFACE PROFILE IS SHOWN FOR INFORMATION PURPOSES ON AND IS AN APPROXIMATION OF FIELD TOPOGRAPHY.
- 13) THE CONTRACTOR SHALL CONTROL EROSION ON THE SITE. ALL DISTURBED AREAS SHALL BE SEEDED, FERTILIZED, MULCHED, AND WATERED AS DIRECTED BY THE SPECIFICATIONS AS SOON AS POSSIBLE AFTER CONSTRUCTION ACTIVITY IS COMPLETED. GRASS SHALL BE MAINTAINED AND MOWED AS NEEDED UNTIL THE PROJECT IS COMPLETE AND ACCEPTED. THE SITE SHALL BE GRADED TO MAINTAIN POSITIVE DRAINAGE DURING CONSTRUCTION. WATER SHALL NOT BE ALLOWED TO POND.

CONTACTS

PUBLIC WORKS
 JAMES CLARK
 DIRECTOR
 479.361.2700
 PWDirector@tontitownar.gov

PLANNING
 MARK LATHAM
 CITY PLANNER
 479.361.2700
 Planning@tontitownar.gov

ENGINEERING
 ZAK JOHNSTON
 CITY ENGINEER
 479.435.4270
 Engineer@tontitownar.gov



**SAFETY IS IN YOUR HANDS.
 EVERY DIG. EVERY TIME.**

MANTEGANI ROAD HALF STREET IMPROVEMENTS
 TONTITOWN, AR

REVISION:	
DRAWN BY:	z
DATE:	2023/11/13
PROJECT NO:	T-2023001
SHEET:	C-000

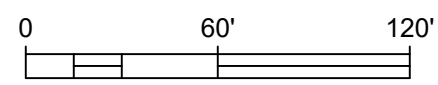
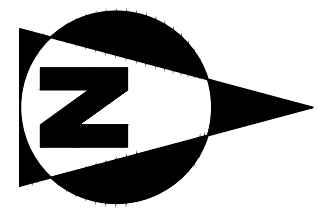
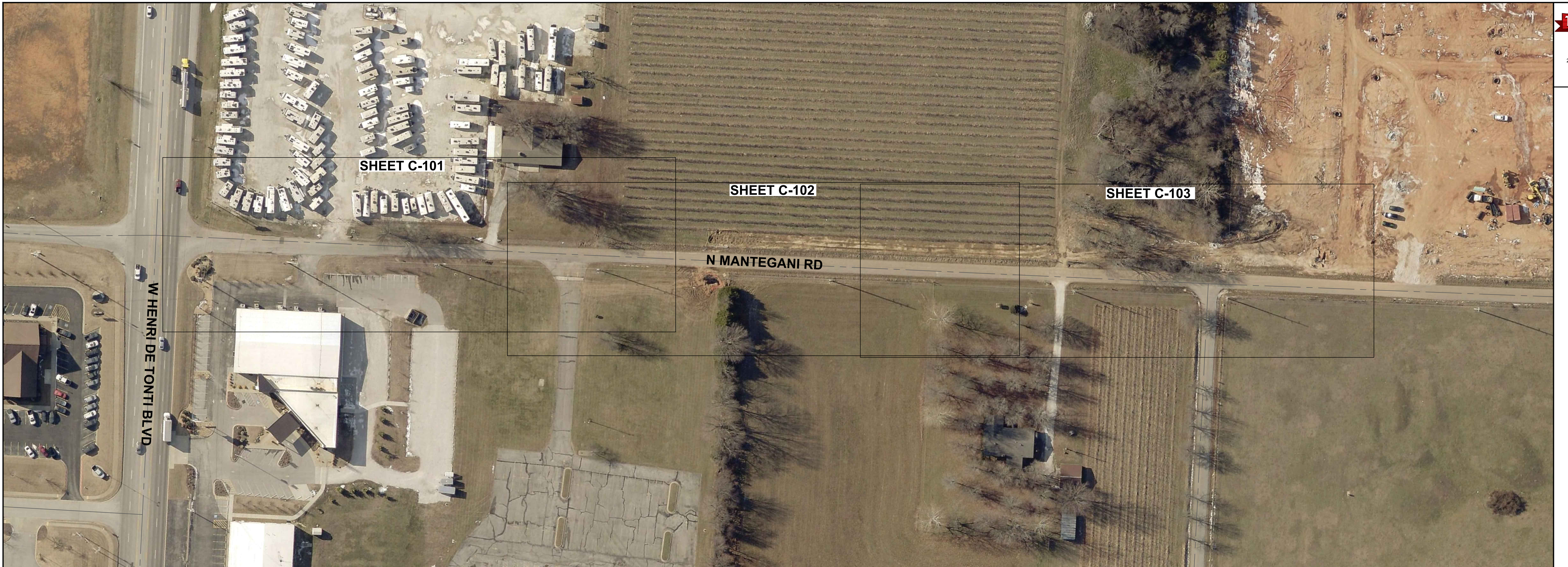

EXISTING LEGEND

- MONUMENT FOUND (AS NOTED)
- MONUMENT SET (AS NOTED)
- AHTD R-O-W MONUMENT
- BENCHMARK
- GUARD POST
- UTILITY POLE
- TELEPHONE RISER
- FIBER OPTIC TELEPHONE RISER
- ELECTRICAL RISER

- CABLE RISER
- TRAFFIC SIGNAL
- SIGN
- WATER METER
- WATER VALVE
- FIRE HYDRANT
- WATER SPIGOT
- GAS METER
- DRAINAGE MANHOLE

- RECORD DISTANCE
- RECORD BEARING
- SANITARY SEWER MANHOLE
- DECIDUOUS TREE
- EVERGREEN TREE

- TREE LINE
- WOOD FENCE
- CHAIN LINK FENCE
- WIRE FENCE
- PAINTED STRIPE
- TELEPHONE LINE
- EXISTING WATER LINE
- OVERHEAD ELECTRIC LINE
- UNDERGROUND ELECTRIC LINE
- MAJOR CONTOUR LINE
- MINOR CONTOUR LINE

- GAS LINE
- TELEVISION CABLE
- PROPERTY LINES
- BUILDING SETBACK
- UTILITY POLE (WITH GUY WIRE)

PROPOSED LEGEND

- STORM SEWER
- STORM BOX
- CURB AND GUTTER
- PAINTED STRIPE
- TELEPHONE LINE
- EXISTING WATER LINE
- OVERHEAD ELECTRIC LINE
- UNDERGROUND ELECTRIC LINE
- MAJOR CONTOUR LINE
- MINOR CONTOUR LINE

NOTES:

1. THE CONTRACTOR SHALL CONTROL EROSION ONSITE. ALL DISTURBED AREAS SHALL BE SEEDED, FERTILIZED AND MULCHED (OR LANDSCAPED) AS REQUIRED BY THE SPECIFICATIONS AS SOON AS POSSIBLE AFTER CONSTRUCTION ACTIVITY IS COMPLETED. THE SITE SHALL BE GRADED TO MAINTAIN POSITIVE DRAINAGE DURING CONSTRUCTION. WATER SHALL NOT BE ALLOWED TO POND.
2. THE CONTRACTOR SHALL CALL "ARKANSAS ONE-CALL" FOR LOCATION OF ALL UTILITIES PRIOR TO COMMENCEMENT OF ANY EXCAVATION.
3. THE CONTRACTOR SHALL COMPLY WITH ALL APPLICABLE LAWS, CODES AND ORDINANCES
4. THE CONTRACTOR SHALL COORDINATE WITH EACH UTILITY COMPANY PRIOR TO ANY EXCAVATION. ANY DAMAGE TO UTILITY LINES CAUSED BY THE CONTRACTOR SHALL BE REPAIRED AT THE CONTRACTOR'S EXPENSE.
5. CONTRACTOR SHALL PROTECT ALL PROPERTY PINS AND CONSTRUCTION STAKES. CONTRACTOR SHALL PAY ANY COST FOR RE-ESTABLISHING PROPERTY PINS OR CONSTRUCTION STAKES.
6. CONTRACTOR SHALL COMPLY WITH ALL RULES AND REGULATIONS TO MAINTAIN AVAILABLE TRENCH SAFETY SYSTEM AT ALL TIMES (IN ACCORDANCE WITH "OSHA" 29 CFR PART 1926)
7. STREET REPAIR AND OR REPLACEMENT WILL BE PAID IN ACCORDANCE WITH PAYMENT SCHEDULE OUTLIN
8. ACCESS TO EXISTING PRIVATE DRIVES AND POSTAL DELIVERY SHALL BE MAINTAINED BY CONTRACTOR AT ALL TIMES.
9. WORK ON EXISTING ROADWAYS SHALL INCLUDE WARNING SIGNS AND BARRICADES IN ACCORDANCE WITH THE REQUIREMENTS OF THE STATE, COUNTY, OR MUNICIPAL DEPARTMENT HAVING JURISDICTION. OTHER SIGNS AND DEVICES, SUCH AS PLATING, SHALL BE PLACED AS REQUIRED TO ADEQUATELY PROTECT THE PUBLIC. TWO WAY TRAFFIC SHALL BE PROVIDED AT ALL TIMES ON ANY ROAD, OR STATE HIGHWAY THAT A UTILITY IS BEING CONSTRUCTED WITHIN.
10. EXISTING GROUND SURFACE PROFILE IS SHOWN FOR INFORMATION PURPOSES ONLY AND IS AN APPROXIMATION OF FIELD TOPOGRAPHY.

UTILITY NOTES:

1. EXISTING UTILITIES SHOWN ARE FOR INFORMATION PURPOSES ONLY AND BASED ON INFORMATION GATHERED THROUGH VARIOUS MEANS. CONTRACTOR SHALL VERIFY EXACT LOCATION AND ELEVATION. CONTRACTOR SHALL VERIFY EXACT LOCATION AND ELEVATION. CONTRACTOR SHALL NOTIFY THE ENGINEER OF ANY DISCREPANCIES AND/OR CONFLICTS BEFORE CONSTRUCTION OF UTILITY IMPROVEMENTS AND SHALL TAKE MEASURES TO PROVIDE PROTECTION AS TO NOT DISRUPT SERVICES DURING CONSTRUCTION.
2. ALL COORDINATES AND DIMENSIONS ARE TO THE CENTERLINE OF UTILITIES AND STRUCTURES. UNLESS OTHERWISE NOTED.
3. CONTRACTOR SHALL COORDINATE INSPECTION AND TESTING WITH THE ENGINEER PRIOR TO BACKFILLING ANY IMPROVEMENTS.
4. THE CONTRACTOR SHALL CONDUCT AN AIR PRESSURE TEST ON ALL GRAVITY SEWER LINES AND HYDRAULIC TEST ON ALL WATER LINES TO THE SATISFACTION OF THE OWNER AND THE ENGINEER. REFER TO SPECIFICATIONS FOR SEWER LINE AND WATER LINE TESTING.
5. THE CONTRACTOR SHALL CONDUCT VACUUM TEST ON SANITARY SEWER MANHOLES PRIOR TO BACK FILLING.
6. CONTRACTOR SHALL COORDINATE INSTALLATION OF UTILITIES IN SUCH A MANNER AS TO AVOID CONFLICTS AND TO ASSURE SPECIFIED DEPTHS ARE ACHIEVED.
7. CONTRACTOR IS RESPONSIBLE FOR ADJUSTING MANHOLES TO FINAL GRADE AS REQUIRED BY THE SPECIFICATIONS.
8. DAMAGE TO SURFACES BEYOND THE PAYMENT LIMITS SPECIFIED IN THE DETAILED DRAWINGS, CONSTRUCTION PLANS, AND SPECIFICATIONS SHALL BE REPAIRED BY THE CONTRACTOR AT THIS EXPENSE. REPAIRS SHALL BE APPROVED BY THE AGENCY HAVING JURISDICTION.
9. DO NOT EXCEED MANUFACTURER'S RECOMMENDED MAXIMUM DEFLECTION FOR PIPE JOINTS.
10. AT LOCATIONS WHERE NEW PIPES, FITTINGS, AND/OR STRUCTURES ARE ADJACENT TO EXISTING PIPES, FITTINGS, AND/OR STRUCTURES, EXISTING THRUST BLOCKING SHALL NOT BE REMOVED UNLESS AUTHORIZED BY THE ENGINEER AND APPROVED BY THE OWNER. THRUST BLOCKS APPROVED FOR REMOVAL FOR THE CONVENIENCE OF THE CONTRACTOR FOR THE PROSECUTION OF THE WORK SHALL BE REPLACED AT NO COST TO THE OWNER OR ENGINEER.
11. THE CONTRACTOR SHALL PROVIDE SHOP DRAWINGS TO THE OWNER AND ENGINEER OF ALL FITTINGS, BENDS, JOINTS, AND SPECIAL PIPING USE TO CONSTRUCT ANY PIPELINES.
12. ALL FRANCHISE UTILITIES ARE RESPONSIBLE FOR RELOCATING THEIR RESPECTIVE UTILITY FACILITIES.
13. BRACING ELECTRICAL POLES FOR EXCAVATIONS - THE CONTRACTOR SHALL CONTACT OZARK ELECTRIC COOPERATIVE TO COORDINATE AND ASSIST IN BRACING EXISTING ELECTRIC POLES WHEN REQUIRED TO PERFORM EXCAVATIONS TO INSTALL NEW WATER LINE AND BOX CULVERT LOCATED IN CLOSE PROXIMITY OF THEIR POLES.

INDEX

- C-000 COVER SHEET
- C-001 OVERVIEW SHEET
- C-002 CROSS SECTION DETAIL
- C-101 STREET P&P STA 0+00.00 - 5+00.00
- C-102 STREET P&P STA 5+00.00 - 10+00.00
- C-103 STREET P&P STA 10+00.00 - 13+50.00
- C-201 CROSS SECTIONS 0+00.00 - 9+50.00
- C-202 CROSS SECTIONS 10+00.00 - 13+00.00
- STANDARD DETAILS
- CG-1
- FES-1
- FES-2
- FPC-9E
- PCC-1

REVISION:

DRAWN BY:
z

DATE:
2023/11/13

PROJECT NO:
T-2023001

SHEET:
C-001

NOTES:

- 1) THE CONTRACTOR SHALL CONTROL EROSION ON THE SITE. ALL DISTURBED AREAS SHALL BE SEEDED, FERTILIZED AND MULCHED (OR LANDSCAPED) AS DETERMINED BY THE CITY AS SOON AS POSSIBLE AFTER CONSTRUCTION ACTIVITY IS COMPLETED. THE SITE SHALL BE GRADED TO MAINTAIN POSITIVE DRAINAGE DURING CONSTRUCTION. WATER SHALL NOT BE ALLOWED TO POND.
- 2) THE CONTRACTOR SHALL CALL "ARKANSAS ONE-CALL" FOR LOCATION OF ALL UTILITIES PRIOR TO COMMENCEMENT OF ANY EXCAVATION.
- 3) THE CONTRACTOR SHALL COMPLY WITH ALL APPLICABLE LAWS, CODES AND ORDINANCES.
- 4) THE CONTRACTOR SHALL COORDINATE WITH EACH UTILITY COMPANY PRIOR TO ANY EXCAVATION. ANY DAMAGE TO UTILITY LINES CAUSED BY THE CONTRACTOR SHALL BE REPAIRED AT THE CONTRACTOR'S EXPENSE.
- 5) CONTRACTOR SHALL PROTECT ALL PROPERTY PINS AND CONSTRUCTION STAKES. CONTRACTOR SHALL PAY ANY COST FOR RE-ESTABLISHING PROPERTY PINS OR CONSTRUCTION STAKES.
- 6) CONTRACTOR SHALL COMPLY WITH ALL RULES AND REGULATIONS TO MAINTAIN AVAILABLE TRENCH SAFETY SYSTEM AT ALL TIMES (IN ACCORDANCE WITH "OSHA" 29 CFR PART 1926).
- 7) CONTRACTOR SHALL BE REQUIRED TO SECURE ALL PERMITS APPLICABLE.
- 8) ACCESS TO EXISTING PRIVATE DRIVES AND POSTAL DELIVERY SHALL BE MAINTAINED BY THE CONTRACTOR AT ALL TIMES.
- 9) WORK ON EXISTING ROADWAYS SHALL INCLUDE WARNING SIGNS AND BARRICADES IN ACCORDANCE WITH THE REQUIREMENTS OF THE STATE, COUNTY, AND MUNICIPAL DEPARTMENT HAVING JURISDICTION. OTHER SIGNS AND DEVICES, SUCH AS PLATING, SHALL BE PLACED AS REQUIRED TO ADEQUATELY PROTECT THE PUBLIC. TWO WAY TRAFFIC SHALL BE PROVIDED AT ALL TIMES ON ANY ROAD, OR STATE HIGHWAY THAT A UTILITY IS BEING CONSTRUCTED WITHIN.
- 10) EXISTING GROUND SURFACE PROFILE IS SHOWN FOR INFORMATION PURPOSES ONLY AND IS AN APPROXIMATION OF FIELD TOPOGRAPHY.

UTILITY NOTES:

- 1) EXISTING UTILITIES SHOWN ARE FOR INFORMATION PURPOSES ONLY AND BASED ON INFORMATION GATHERED THROUGH VARIOUS MEANS. CONTRACTOR SHALL VERIFY EXACT LOCATION AND ELEVATION. CONTRACTOR SHALL NOTIFY THE ENGINEER OF ANY DISCREPANCIES AND/OR CONFLICTS BEFORE CONSTRUCTION OF UTILITY IMPROVEMENTS AND SHALL TAKE MEASURES TO PROVIDE PROTECTION AS TO NOT DISRUPT SERVICES DURING CONSTRUCTION.
- 2) ALL COORDINATES AND DIMENSIONS ARE TO THE CENTERLINE OF UTILITIES AND STRUCTURES. UNLESS OTHERWISE NOTED.
- 3) CONTRACTOR SHALL COORDINATE INSPECTION AND TESTING WITH THE ENGINEER PRIOR TO BACKFILLING ANY IMPROVEMENTS.
- 4) THE CONTRACTOR SHALL CONDUCT AN AIR PRESSURE TEST ON ALL GRAVITY SEWER LINES AND HYDRAULIC TEST ON ALL WATER LINES TO THE SATISFACTION OF THE OWNER AND THE ENGINEER. REFER TO SPECIFICATIONS FOR SEWER LINE AND WATER LINE TESTING.
- 5) THE CONTRACTOR SHALL CONDUCT VACUUM TEST ON SANITARY SEWER MANHOLES PRIOR TO BACK FILLING. REFER TO SPECIFICATIONS FOR SANITARY SEWER MANHOLE TESTING.
- 6) CONTRACTOR SHALL COORDINATE INSTALLATION OF UTILITIES IN SUCH A MANNER AS TO AVOID CONFLICTS AND ASSURE SPECIFIED DEPTHS ARE ACHIEVED.
- 7) CONTRACTOR IS RESPONSIBLE FOR ADJUSTING MANHOLES TO FINAL GRADE AS REQUIRED.
- 8) DAMAGE TO SURFACES BEYOND THE PAYMENT LIMITS SPECIFIED IN THE DETAILED DRAWINGS, CONSTRUCTION PLANS, AND SPECIFICATIONS SHALL BE REPAIRED BY THE CONTRACTOR AT THIS EXPENSE. REPAIRS SHALL BE APPROVED BY THE AGENCY HAVING JURISDICTION.
- 9) DO NOT EXCEED MANUFACTURER'S RECOMMENDED MAXIMUM DEFLECTION FOR PIPE JOINTS.
- 10) AT LOCATIONS WHERE NEW PIPES, FITTINGS, AND/OR STRUCTURES ARE ADJACENT TO EXISTING PIPES, FITTINGS, AND/OR STRUCTURES, EXISTING THRUST BLOCKING SHALL NOT BE REMOVED UNLESS AUTHORIZED BY THE ENGINEER AND APPROVED BY THE OWNER. THRUST BLOCKS APPROVED FOR REMOVAL FOR THE CONVENIENCE OF THE CONTRACTOR FOR THE PROSECUTION OF THE WORK SHALL BE REPLACED AT NO COST TO THE OWNER OR ENGINEER.
- 11) THE CONTRACTOR SHALL PROVIDE SHOP DRAWINGS TO THE OWNER AND ENGINEER OF ALL FITTINGS, BENDS, JOINTS, AND SPECIAL PIPING USE TO CONSTRUCT ANY PIPELINES.
- 12) ALL FRANCHISE UTILITIES ARE RESPONSIBLE FOR RELOCATING THEIR RESPECTIVE UTILITY FACILITIES.
- 13) BRACING ELECTRICAL POLES FOR EXCAVATIONS - THE CONTRACTOR SHALL CONTACT OZARK ELECTRIC COOPERATIVE TO COORDINATE AND ASSIST IN BRACING EXISTING ELECTRIC POLES WHEN REQUIRED TO PERFORM EXCAVATIONS TO INSTALL NEW WATER LINE AND BOX CULVERT LOCATED IN CLOSE PROXIMITY OF THEIR POLES.

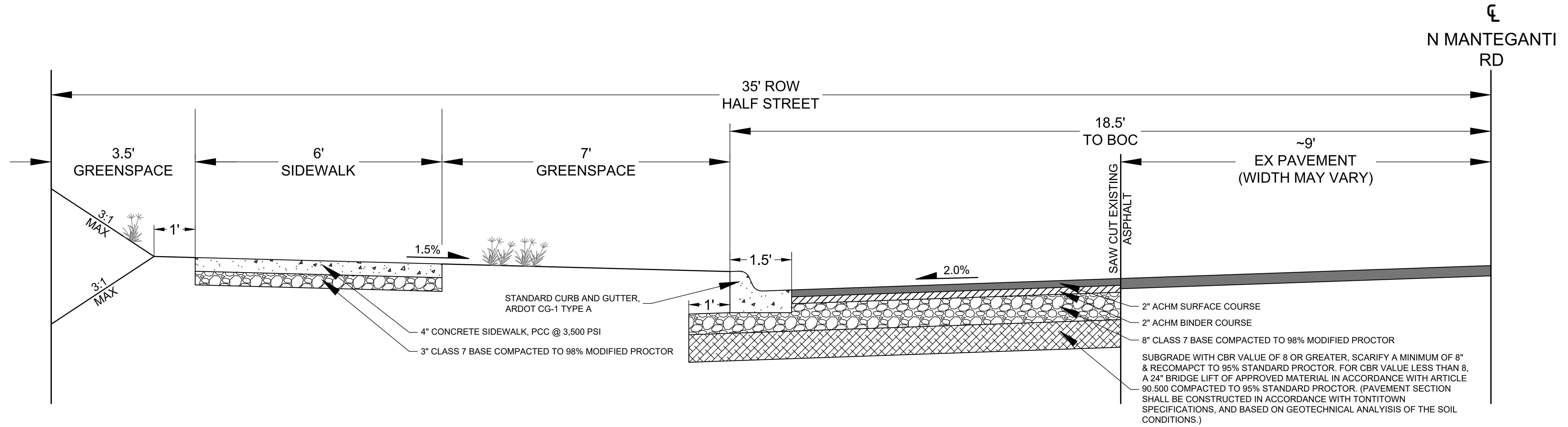

FULL DEPTH TYPICAL SECTION FOR HALF STREET IMPROVEMENTS

NTS

ALL STREETS AND SIDEWALKS ARE TO BE BUILT IN ACCORDANCE WITH CHAPTER 90 OF THE TONTITOWN CODE OF ORDINANCES

MANTEGANI ROAD HALF STREET IMPROVEMENTS
 TONTITOWN, AR

REVISION:

DRAWN BY: z

DATE: 2023/11/13

PROJECT NO: T-2023001

SHEET:

C-002

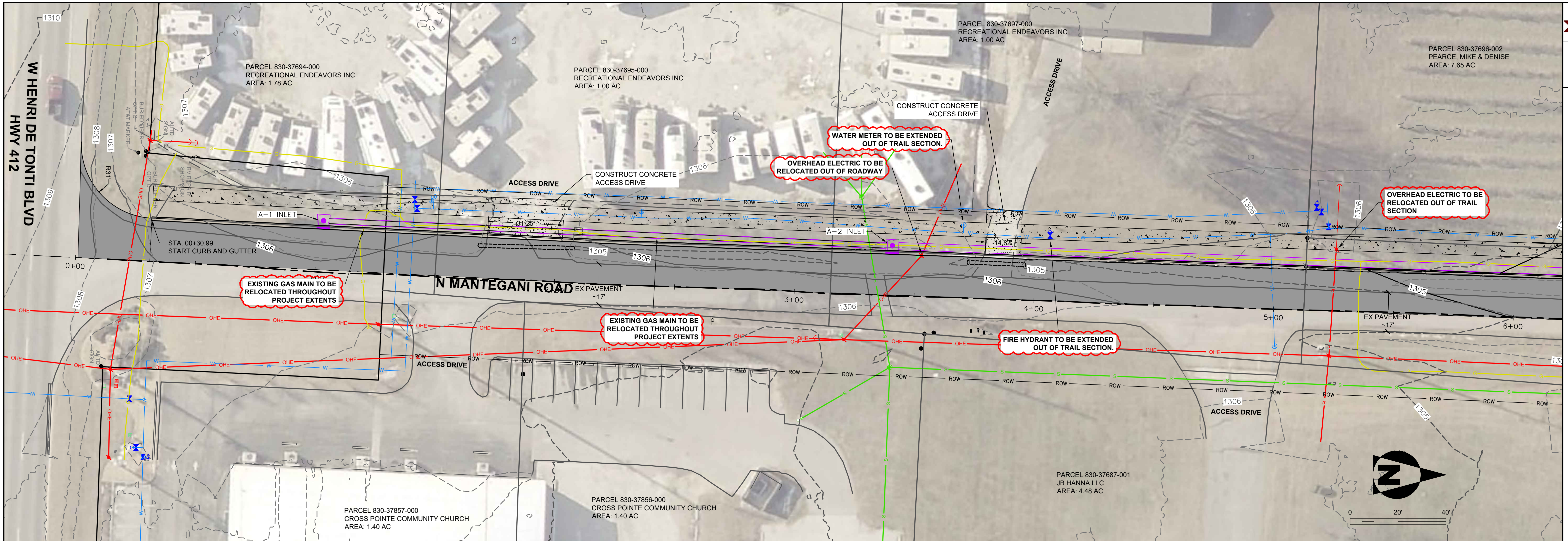

ALL CURB AND GUTTER SHALL BE ARDOT TYPE A

Mantegani RD PROFILE

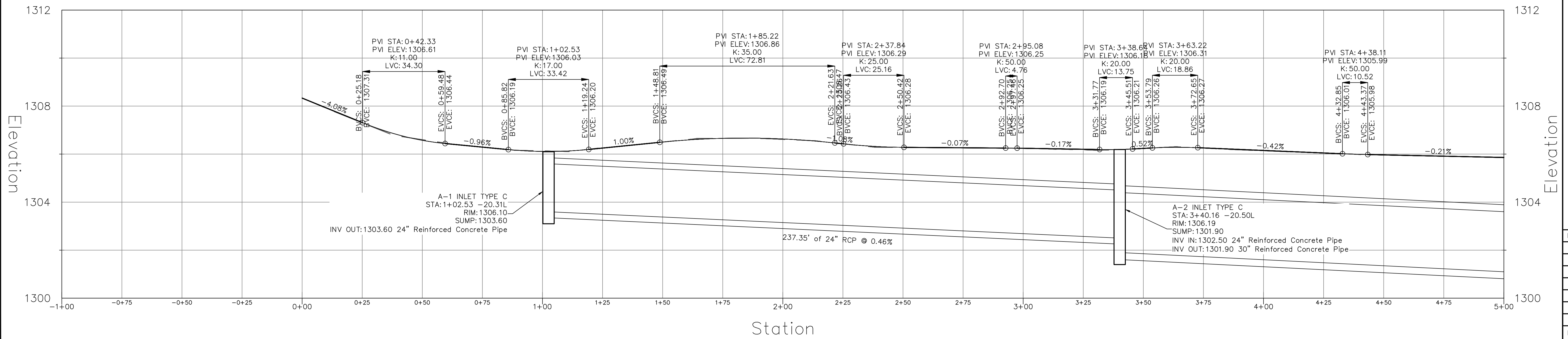

MANTEGANI ROAD HALF STREET IMPROVEMENTS
 TONTITOWN, AR

REVISION:	
DRAWN BY:	
DATE:	2023/11/27
PROJECT NO:	T-2023001
SHEET:	C-101

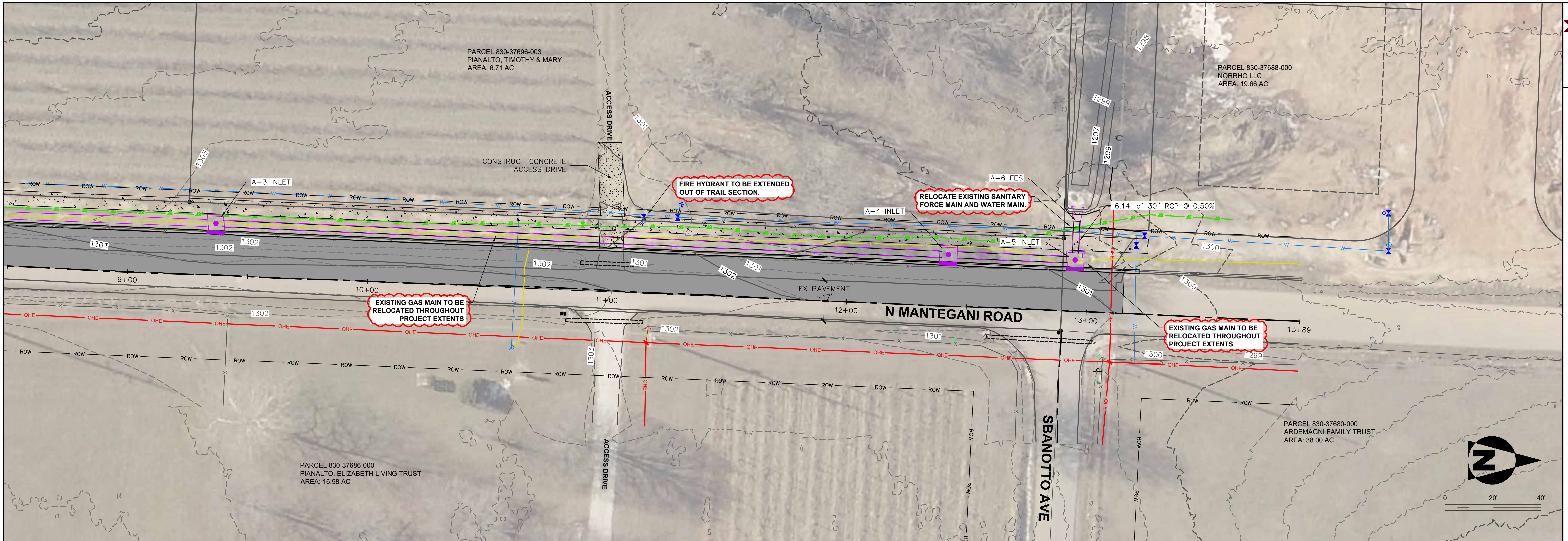

ALL CURB AND GUTTER SHALL BE ARDOT TYPE A

Mantegani RD PROFILE

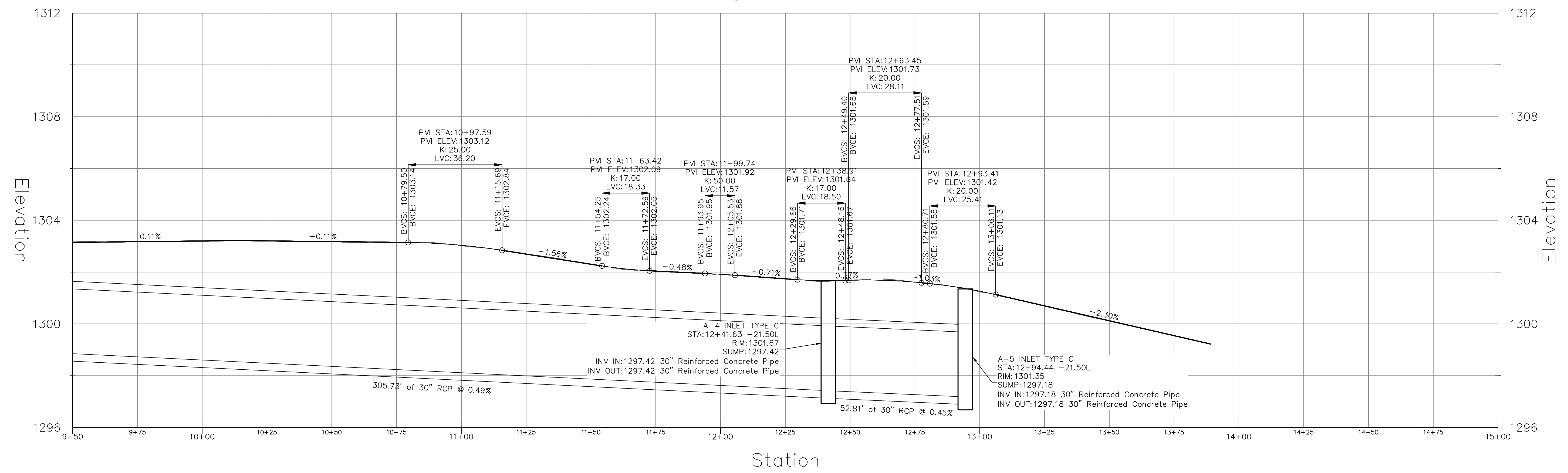

MANTEGANI ROAD HALF STREET IMPROVEMENTS
TONTITOWN, AR

REVISION:	
DRAWN BY:	
DATE:	2023/11/27
PROJECT NO:	T-2023001
SHEET:	C-103

MANTEGANI ROAD HALF STREET IMPROVEMENTS
TONTITOWN, AR

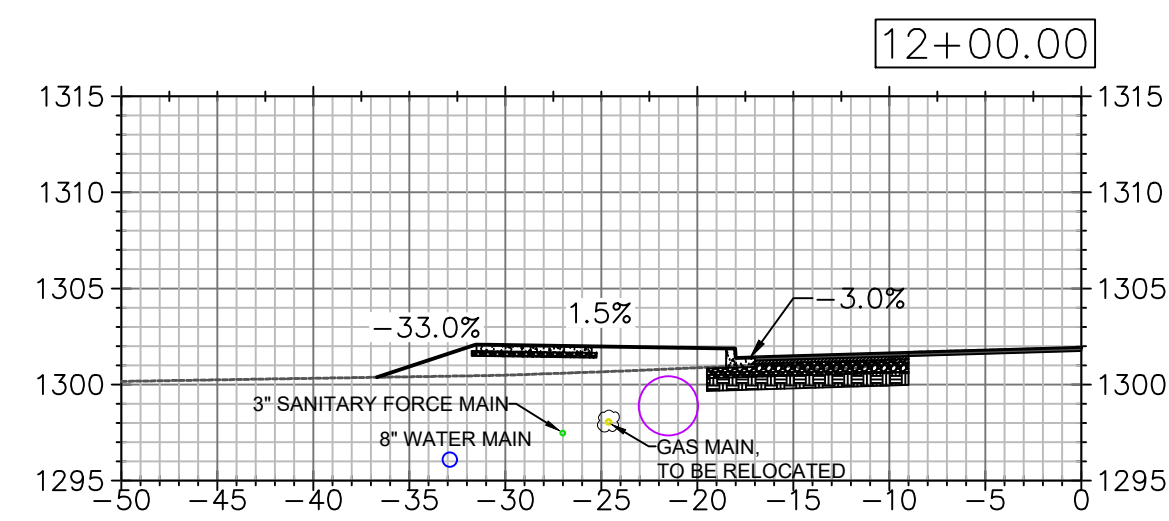
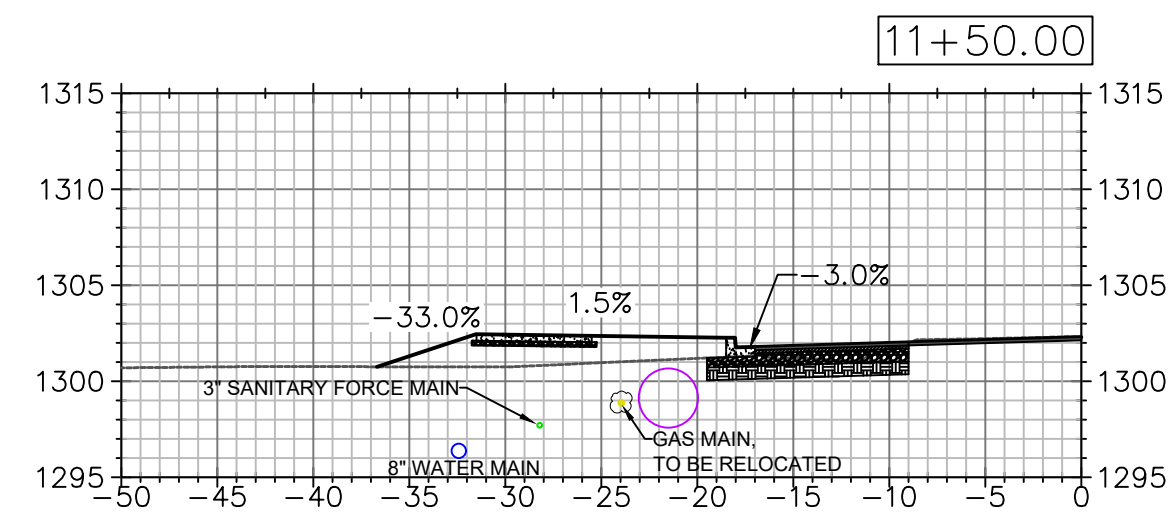
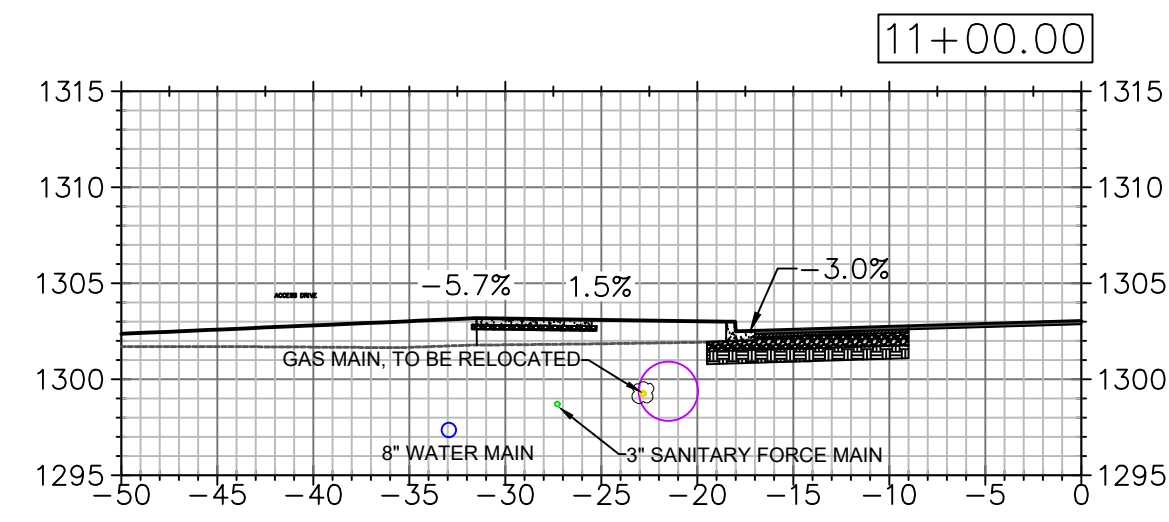
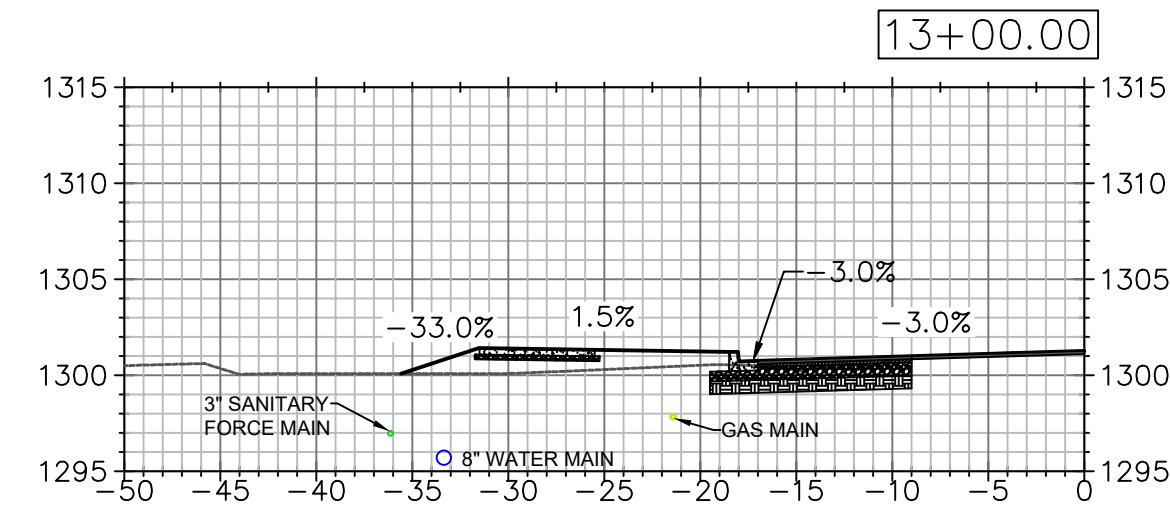
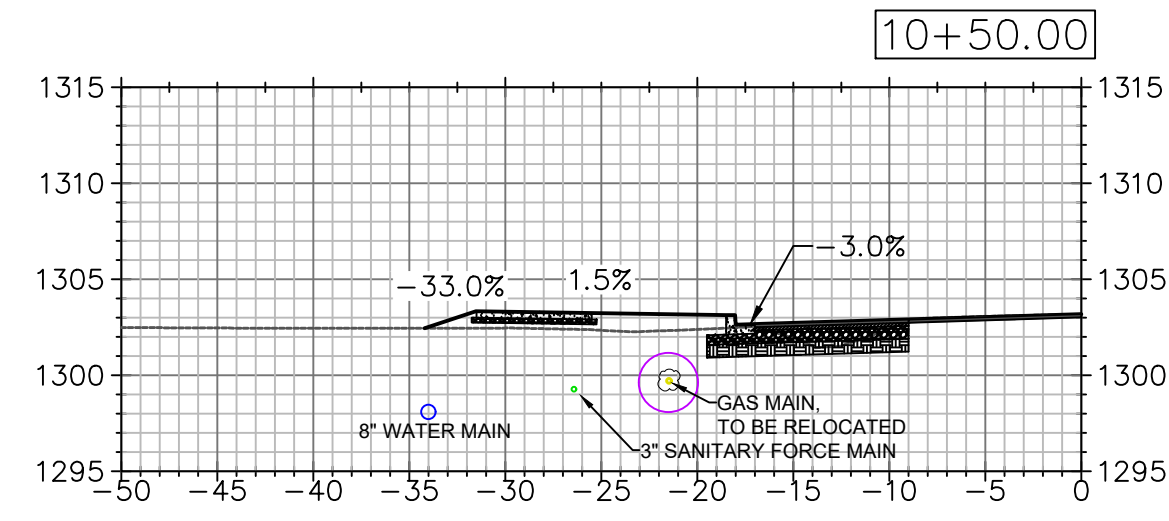
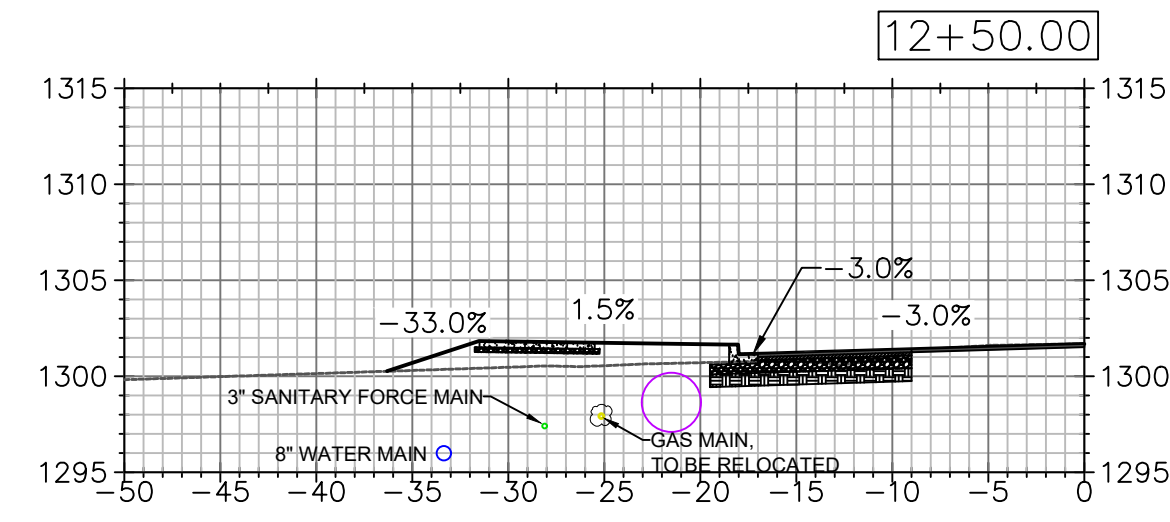
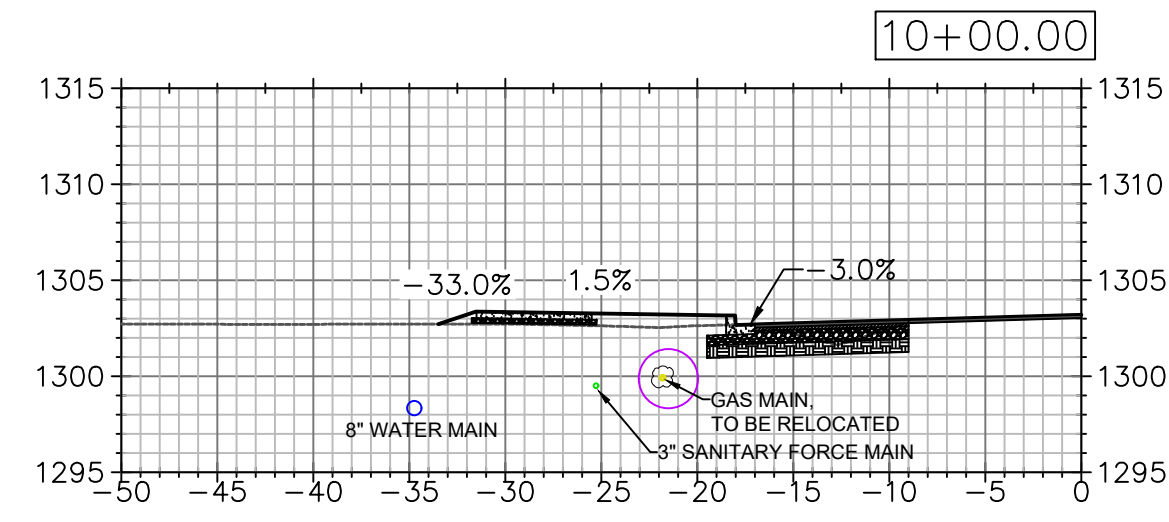

REVISION:

DRAWN BY:

DATE:
2023/11/27

PROJECT NO:
T-2023001

SHEET:

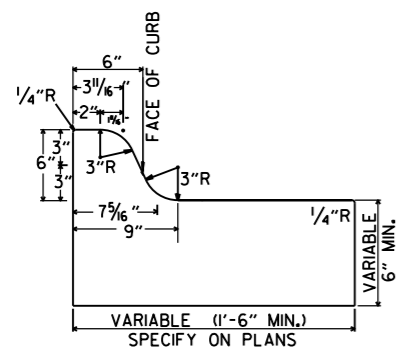

TYPE A

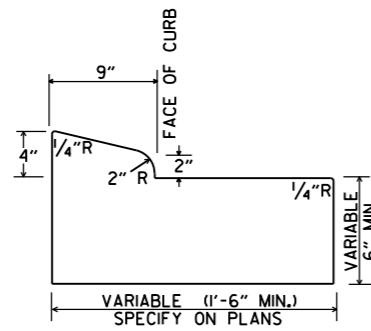

TYPE B-1

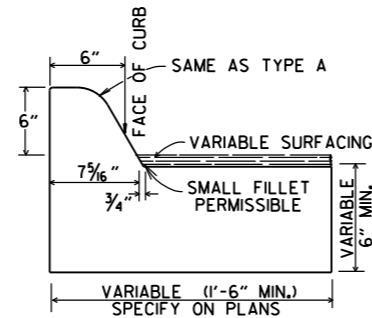

TYPE C

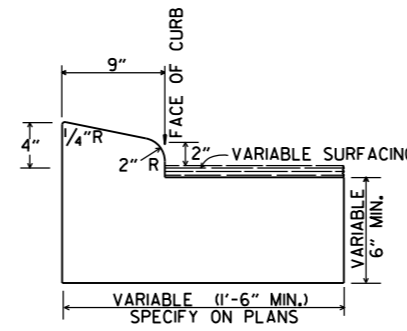

TYPE B-2

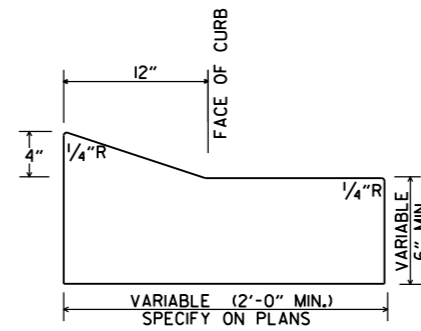

TYPE E-1

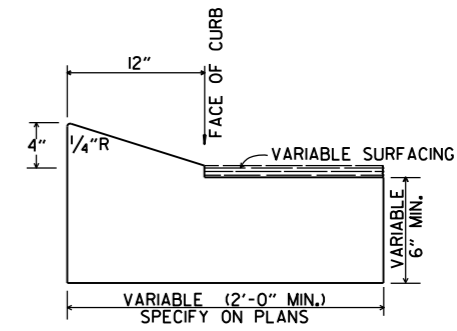

TYPE E-2

CONCRETE COMBINATION CURB AND GUTTER

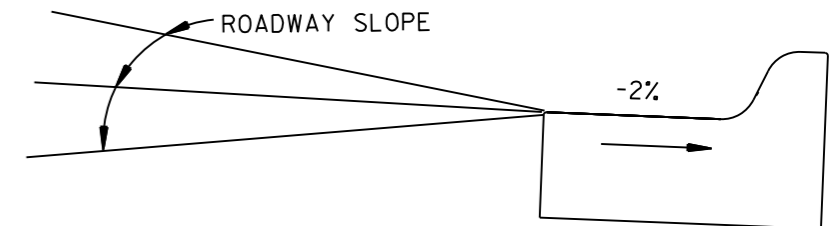

DETAIL OF GUTTER SLOPE
GUTTER SHALL BE CONSTRUCTED ON 2% SLOPE AWAY FROM ROADWAY, REGARDLESS OF ROADWAY SLOPE.

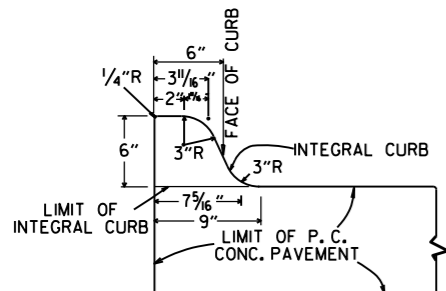

TYPE A

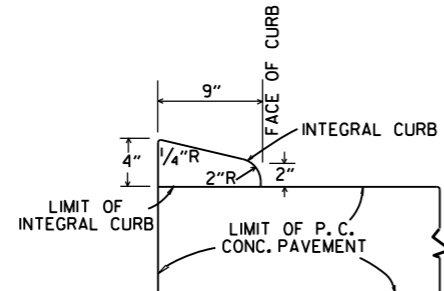

TYPE B

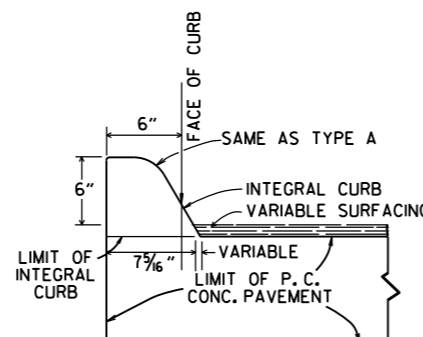

TYPE C

INTEGRAL CURB

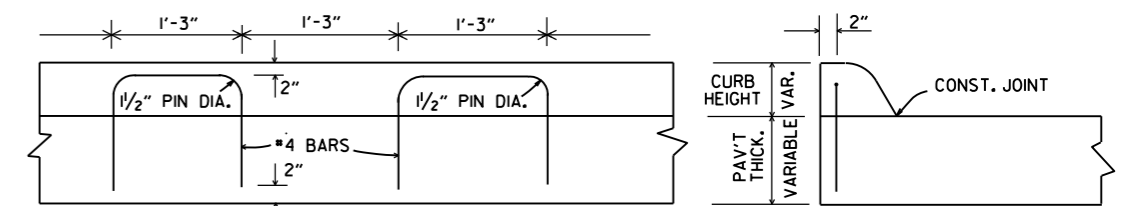

LONGITUDINAL SECTION

ELEVATION

ALTERNATE CONSTRUCTION METHOD FOR INTEGRAL CURB

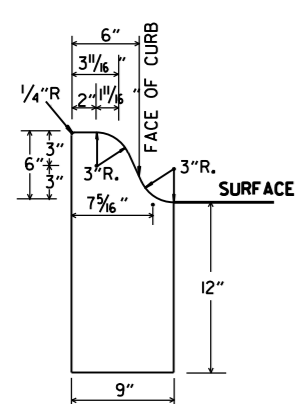

TYPE A

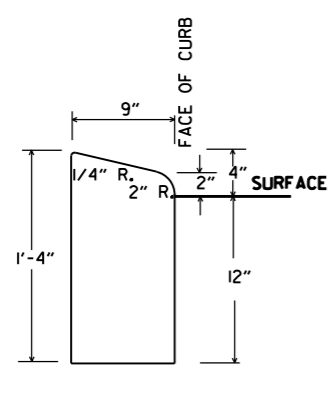

TYPE B

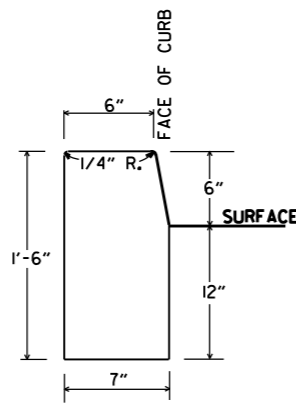

TYPE D

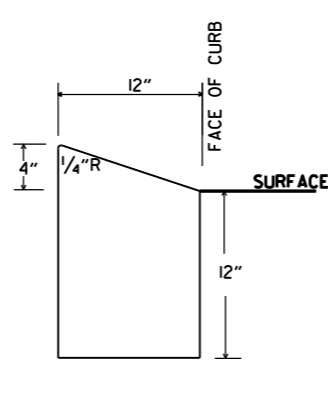

TYPE E

CONCRETE CURB

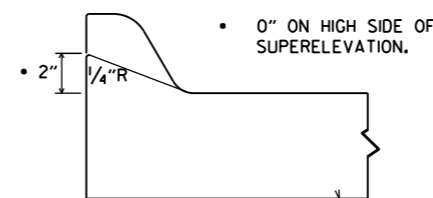

NOTE: USE MODIFIED CURB AS SPECIFIED ON STD. DR-1. COMPENSATION FOR MODIFIED CURB WILL BE CONSIDERED INCLUDED IN THE PRICE BID FOR THE TYPE OF CURB OR CURB AND GUTTER SPECIFIED.

DETAILS OF MODIFIED CURB

DATE	REVISION	DATE FILMED
11-29-07	REVISED GUTTER SLOPE & MODIFIED CURB DETAILS	
11-10-05	ADDED DETAILS OF TYPE E CURBS	
11-16-01	REVISED CONCRETE CURB TYPE B	
11-18-98	REVISED MODIFIED CURB	
6-2-94	ADDED NOTE TO SPECIAL MODIFIED CURB	
8-5-93	CORRECTED GUTTER SLOPE	8-5-93
10-1-92	ADDED DETAILS OF GUTTER SLOPE	10-1-92
5-24-90	ADDED DETAILS OF MODIFIED CURB	5-24-90
11-30-89	VARIABLE DEPTH TYPE A & B 1	11-30-89
7-15-88	REVISED MODIFIED CURB	630-7-15-88
1-1-73	REVISED MODIFIED CURB	500-1-1-73
10-2-72	REVISED AND REDRAWN	512-10-2-72

ARKANSAS STATE HIGHWAY COMMISSION

CURBING DETAILS

STANDARD DRAWING CG-1

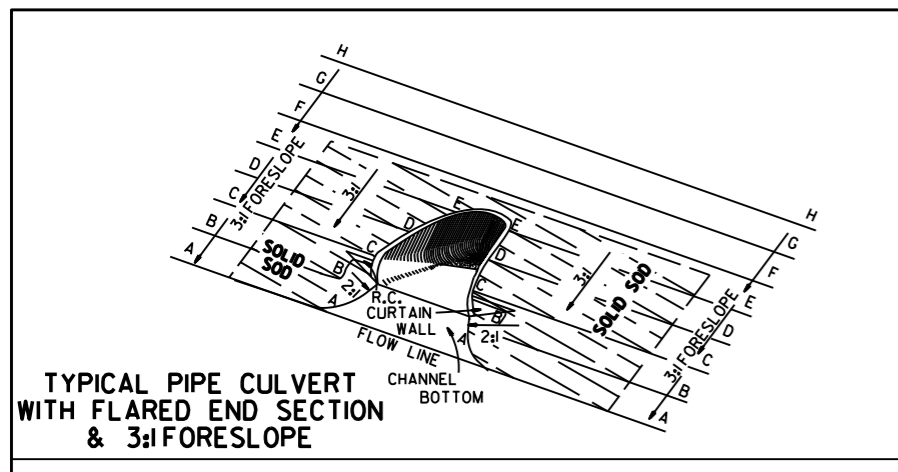

TYPICAL PIPE CULVERT WITH FLARED END SECTION & 3:1 FORESLOPE

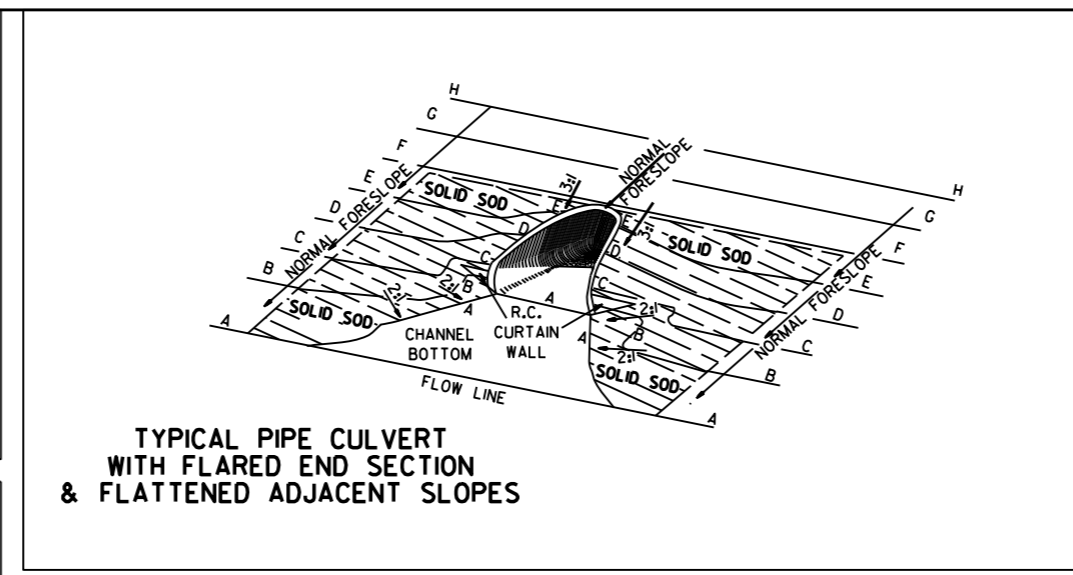

TYPICAL PIPE CULVERT WITH FLARED END SECTION & FLATTENED ADJACENT SLOPES

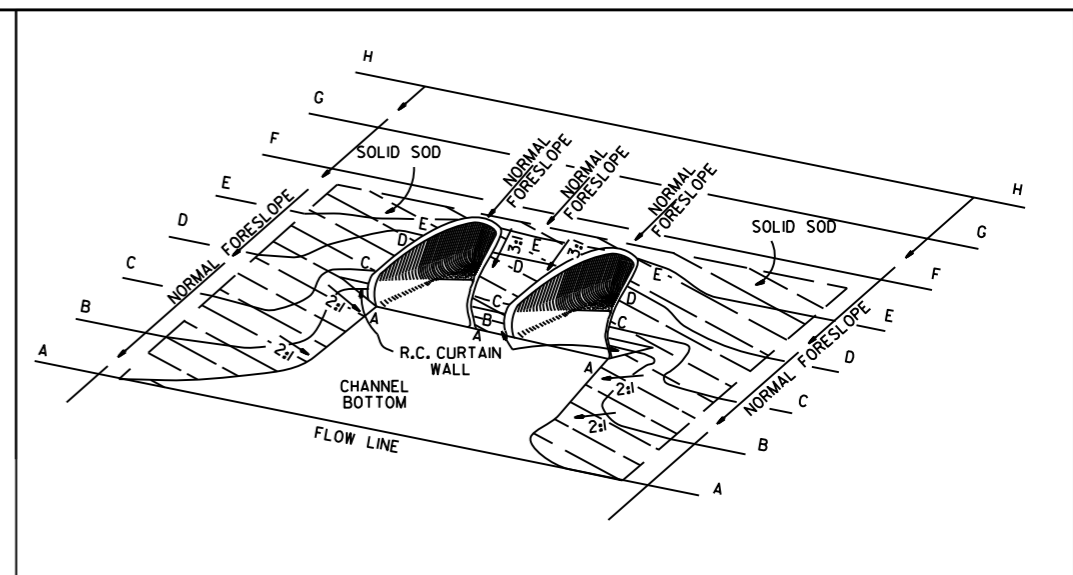

TYPICAL MULTIPLE PIPE CULVERT WITH FLARED END SECTIONS & FLATTENED ADJACENT SLOPES

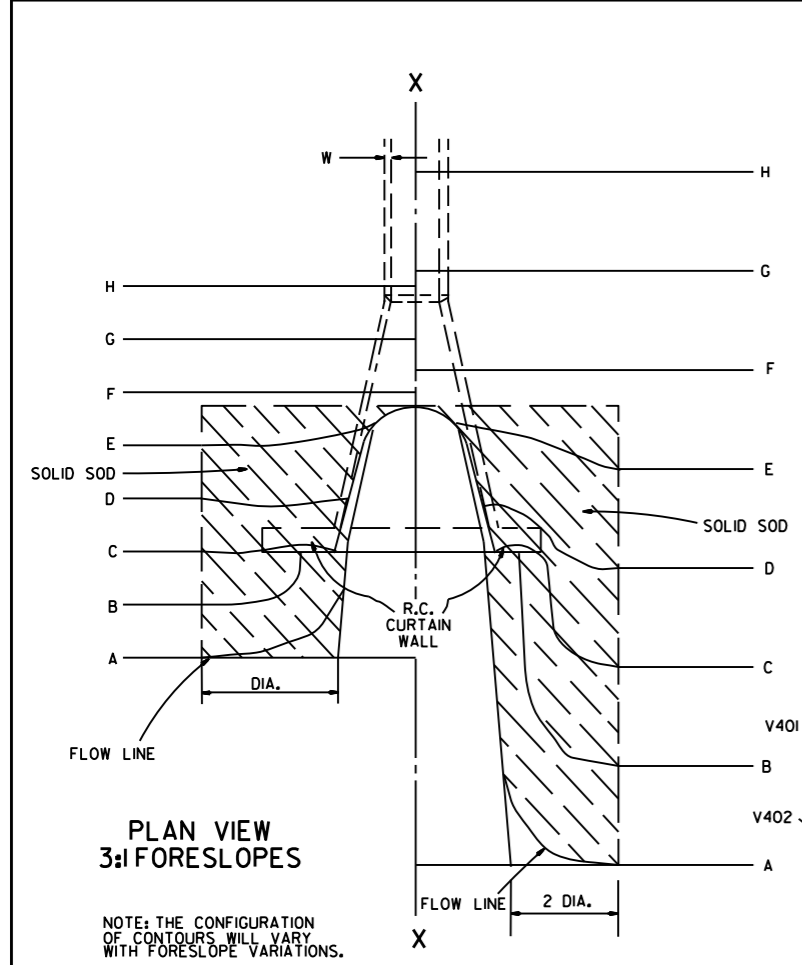

PLAN VIEW 3:1 FORESLOPES

NOTE: THE CONFIGURATION OF CONTOURS WILL VARY WITH FORESLOPE VARIATIONS.

R.C. CURTAIN WALL DIMENSIONS & QUANTITIES

PIPE DIA.	H ₁	L ₁	L	L (DBL.) / 2	SINGLE R.C.P.C.		DOUBLE R.C.P.C.	
					CONC.	REINF. STEEL	CONC.	REINF. STEEL
					CU. YDS.	LBS.	CU. YDS.	LBS.
18"	11 1/2"	3'-5"	8'-0"	6'-3"	0.31	27.7	0.45	39.5
24"	1'-0 1/2"	4'-6"	9'-6"	7'-6"	0.37	33.4	0.53	48.0
30"	1'-3 1/2"	5'-7"	11'-0"	9'-0"	0.45	39.0	0.67	59.0
36"	1'-7"	6'-8"	13'-0"	10'-6"	0.58	52.6	0.83	73.9
42"	2'-1 1/2"	7'-3"	15'-6"	12'-0"	0.82	77.1	1.10	100.7
48"	2'-5"	7'-10"	17'-0"	13'-0"	0.98	94.9	1.27	120.4
54"	2'-9 1/2"	8'-5"	18'-6"	14'-0"	1.16	115.8	1.47	143.7
60"	3'-4"	9'-0"	20'-6"	15'-6"	1.47	149.7	1.84	180.3
72"	4'-5"	10'-2"	25'-6"	18'-6"	2.31	232.6	2.73	271.0

NOTE: QUANTITIES SHOWN ARE FOR ONE (1) CURTAIN WALL.

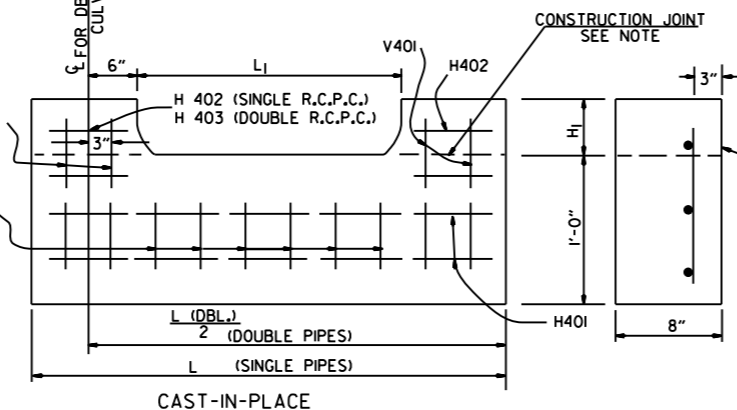

CAST-IN-PLACE

NOTE: THE PORTION OF THE R.C. CURTAIN WALL BENEATH THE FLARED END SECTION (LOWER 1'-0") SHALL BE PLACED MONOLITHICALLY. THE FLARED END SECTION SHALL THEN BE SET IN PLACE & THE REMAINING PORTIONS OF THE R.C. CURTAIN WALL PLACED.

R.C. CURTAIN WALL DETAILS

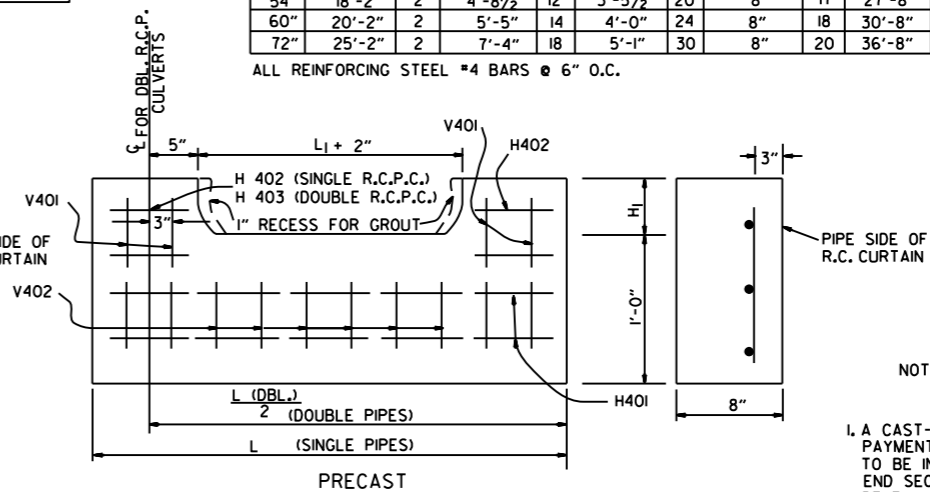

PRECAST

NOTE: THE PRECAST CURTAIN WALL WILL BE SET AND BACKFILLED WITH COMPACTED MATERIAL. THE FLARED END SECTION SHALL THEN BE SET IN PLACE AND THE 1" RECESS FILLED WITH GROUT. WHERE "L" EXCEEDS 11' THE CURTAIN WALL MAY BE CAST IN TWO (2) OR MORE SECTIONS. THE METHOD OF JOINING THE SECTIONS FOR INSTALLATION SHALL BE APPROVED BY THE ENGINEER.

REINFORCING STEEL SCHEDULE

PIPE DIA.	SINGLE R.C. PIPE CULVERT								DOUBLE R.C. PIPE CULVERT									
	H401		H402		V401		V402		H401		H402		H403		V401		V402	
	L	NO.	L	NO.	L	NO.	L	NO.	L	NO.	L	NO.	L	NO.	L	NO.	L	NO.
18"	7'-8"	2	1'-11 1/2"	4	1'-7 1/2"	8	8"	8	12'-2"	2	1'-11 1/2"	4	8"	2	1'-7 1/2"	10	8"	14
24"	9'-2"	2	2'-2"	4	1'-8 1/2"	10	8"	9	14'-8"	2	2'-2"	4	8"	2	1'-8 1/2"	12	8"	18
30"	10'-8"	2	2'-4 1/2"	4	1'-11 1/2"	10	8"	12	17'-8"	2	2'-4 1/2"	4	8"	2	1'-11 1/2"	14	8"	22
36"	12'-8"	2	2'-10"	6	2'-3"	12	8"	14	20'-8"	2	2'-10"	6	8"	3	2'-3"	14	8"	28
42"	15'-2"	2	3'-9 1/2"	8	2'-9 1/2"	16	8"	15	23'-8"	2	3'-9 1/2"	8	8"	4	2'-9 1/2"	18	8"	30
48"	16'-8"	2	4'-3"	10	3'-1"	18	8"	16	25'-8"	2	4'-3"	10	8"	5	3'-1"	20	8"	32
54"	18'-2"	2	4'-8 1/2"	12	3'-5 1/2"	20	8"	17	27'-8"	2	4'-9"	12	8"	6	3'-5 1/2"	22	8"	34
60"	20'-2"	2	5'-5"	14	4'-0"	24	8"	18	30'-8"	2	5'-5"	14	8"	7	4'-0"	26	8"	36
72"	25'-2"	2	7'-4"	18	5'-1"	30	8"	20	36'-8"	2	7'-4"	18	8"	9	5'-1"	33	8"	40

ALL REINFORCING STEEL #4 BARS @ 6" O.C.

SOLID SODDING

PIPE DIA.	SINGLE R.C.P.C.						DOUBLE R.C.P.C.					
	3:1	4:1	6:1	3:1	4:1	6:1	3:1	4:1	6:1	3:1	4:1	6:1
	SQ. YDS.						SQ. YDS.					
18"	5	7	12	6	8	13	5	7	12	6	8	13
24"	8	12	19	9	13	20	8	12	19	9	13	20
30"	13	18	29	14	19	30	13	18	29	14	19	30
36"	17	26	41	18	28	43	17	26	41	18	28	43
42"	23	35	55	25	37	57	23	35	55	25	37	57
48"	29	46	68	31	48	70	29	46	68	31	48	70
54"	35	57	85	37	59	87	35	57	85	37	59	87
60"	45	62	104	48	65	107	45	62	104	48	65	107
72"	64	92	156	67	95	159	64	92	156	67	95	159

NOTE: QUANTITIES SHOWN ABOVE ARE FOR ONE (1) END OF F.E.S.

GENERAL NOTES

1. A CAST-IN-PLACE OR PRECAST CURTAIN WALL MAY BE USED. PAYMENT FOR THE CURTAIN WALL SHALL BE CONSIDERED TO BE INCLUDED IN THE UNIT PRICE BID EACH FOR FLARED END SECTIONS OF THE SEVERAL SIZES, WHICH PRICE SHALL BE FULL COMPENSATION FOR FURNISHING ALL MATERIALS INCLUDING REINFORCING STEEL AND CONCRETE; FOR FORMS, MIXING AND PLACING; FOR EXCAVATION AND BACKFILL; AND FOR ALL LABOR, TOOLS, EQUIPMENT AND INCIDENTALS NECESSARY TO COMPLETE THE WORK.
2. ALL EXPOSED EDGES SHALL BE CHAMFERED 3/4".
3. CONCRETE FOR CURTAIN WALL SHALL MEET THE REQUIREMENTS FOR CLASS A OR S CONCRETE AS PROVIDED IN SECTION 802 OF THE STANDARD SPECIFICATIONS OR FOR PAVING CONCRETE AS PROVIDED IN SECTION 501 OF THE STANDARD SPECIFICATIONS.
4. WELDED WIRE MESH 3 x 3 W/10 x W/10 MAY BE USED IN LIEU OF REINFORCING BARS.

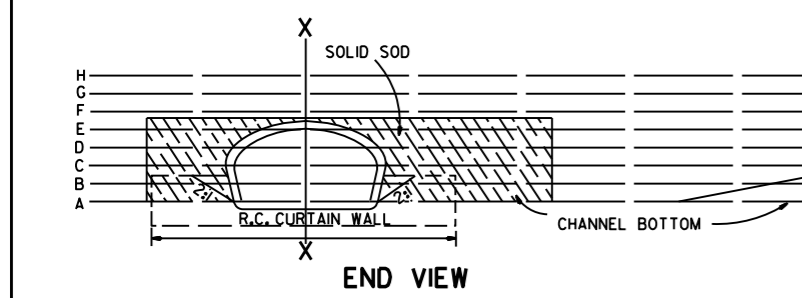

END VIEW

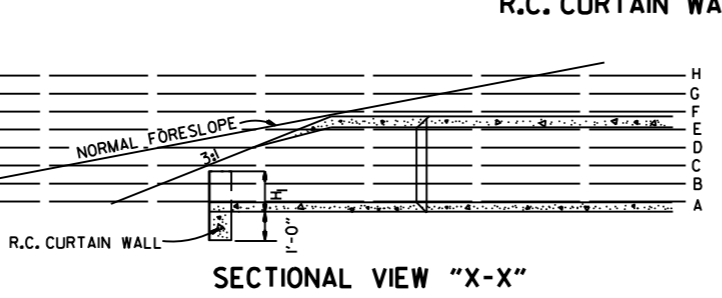

SECTIONAL VIEW "X-X"

10-18-96	ADDED NOTE TO SOLID SODDING			ARKANSAS STATE HIGHWAY COMMISSION
10-12-95	CORRECTED SPELLING			
11-3-94	ADDED GENERAL NOTE NO. 4			
8-15-91	REV. CURTAIN WALL QUANT. STEEL SCH. & SOLID SOD QUANT.			
3-2-81	ALLOW PRECAST IN 2 OR MORE PIECES CHAMFER EDGES			
5-15-80	ADDED PRECAST WALL & GENERAL NOTES			
10-2-72	REVISED AND REDRAWN			
DATE	REVISION	FILMED		STANDARD DRAWING FES-1

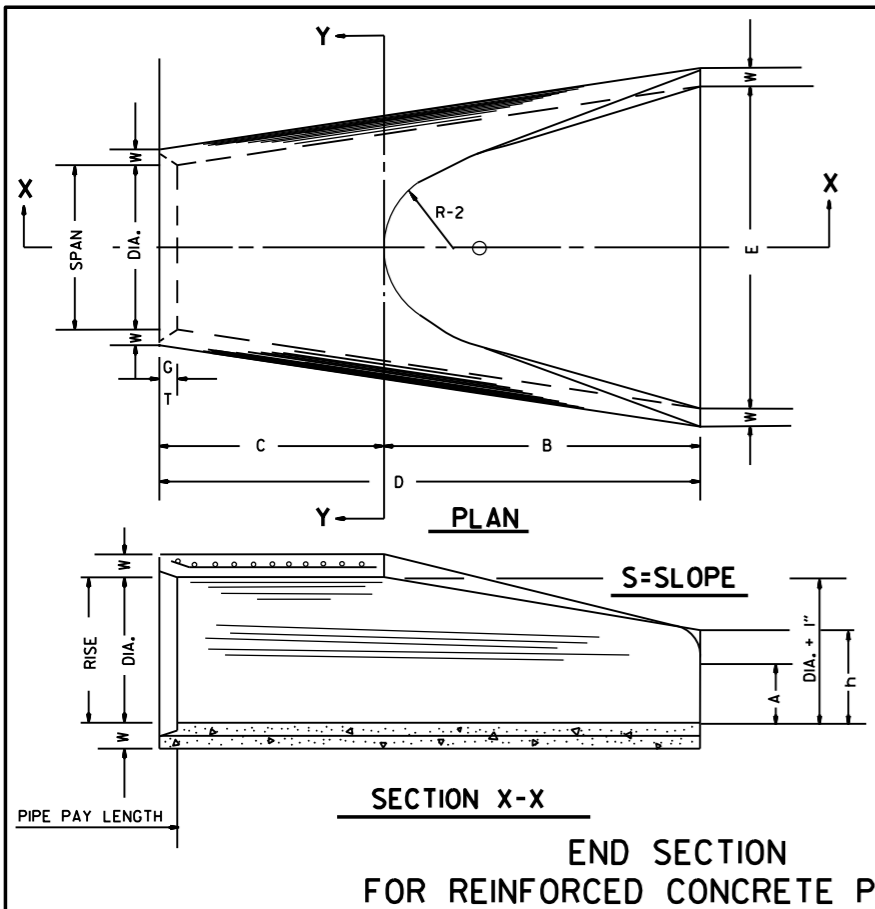
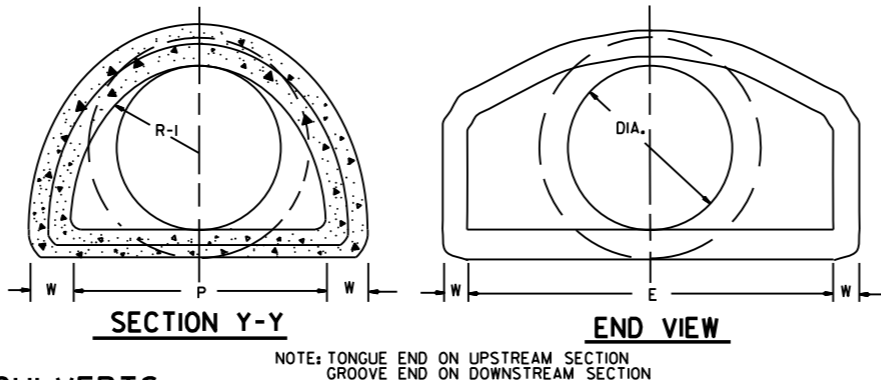

TABLE OF DIMENSIONS

DIA.	WALL	A	B	C	D	E	S	DIA. + 1"	P	R-1	R-2	G-T	WT.	h
18"	2 1/2"	9"	2'-3"	3'-10"	6'-1"	3'-0"	3:1	19"	29"	15 1/2"	12"	2"	1000	1'-0 1/2"
24"	3"	9 1/2"	3'-7 1/2"	2'-6"	6'-1 1/2"	4'-0"	3:1	25"	33 3/8"	16 1/8"	14"	2 1/2"	1600	1'-1 1/2"
30"	3 1/2"	1'-0"	4'-6"	1'-7 3/4"	6'-1 3/4"	5'-0"	3:1	31"	37"	18 1/2"	15"	3 1/4"	1940	1'-4 5/8"
36"	4"	1'-3"	5'-3"	2'-10 3/4"	8'-1 3/4"	6'-0"	3:1	37"	47 1/8"	24 1/8"	20"	3 1/2"	4100	1'-8"
42"	4 1/2"	1'-9"	5'-3"	2'-11"	8'-2"	6'-6"	3:1	43"	53 3/8"	27 1/2"	22"	3 1/2"	5380	2'-2 1/2"
48"	5"	2'-0"	6'-0"	2'-2"	8'-2"	7'-0"	3:1	49"	56 1/2"	28 1/2"	22"	3 1/2"	6550	2'-6"
54"	5 1/2"	2'-4"	6'-6"	1'-10"	8'-4"	7'-6"	3:1	55"	65 1/2"	33 3/8"	24"	4"	8750	2'-10 1/2"
60"	6"	2'-10"	6'-6"	1'-10"	8'-4"	8'-0"	3:1	61"	72 1/2"	36 1/8"	24"	4"	9270	3'-5"
72"	7"	3'-10"	6'-6"	1'-10"	8'-4"	9'-0"	3:1	73"	77 3/8"	38 3/8"	24"	5"	13250	4'-6"



ARCH PIPE

EQUIV. DIA.	• SPAN		• RISE		W	A	B	C	D	E	P	R2	G-T	S
	AASHTO M 206	AHD NOMINAL	AASHTO M 206	AHD NOMINAL										
INCHES														
15	18	18	11	11	2"	4"	2'-0"	4'-0"	6'-0"	3'-0"	29"	12"	1 1/2"	2 1/2:1
18	22	22	13 1/2	14	2 1/2"	5"	2'-0"	4'-1"	6'-1"	3'-6"	32 1/8"	13"	2 1/2"	2 1/2:1
21	26	26	15 1/2	16	2 3/4"	7"	2'-3"	3'-10"	6'-1"	4'-0"	34 1/8"	14"	2 1/2"	2 1/2:1
24	28 1/2	29	18	18	3"	9"	2'-3"	3'-10"	6'-1"	5'-0"	36 3/8"	15"	2 1/2"	2 1/2:1
30	36 1/4	36	22 1/2	23	3 1/2"	10"	3'-1"	3'-0 1/2"	6'-1 1/2"	6'-0"	47 1/8"	20"	3"	2 1/2:1
36	43 3/4	44	26 3/8	27	4"	10 1/2"	4'-0"	2'-11 1/2"	6'-1 1/2"	6'-6"	54 3/8"	22"	3 1/2"	2 1/2:1
42	51 1/8	51	31 3/8	31	4 1/2"	11 1/2"	4'-7"	1'-10 1/4"	6'-5 1/4"	7'-2"	59 1/2"	23"	3 3/4"	2 1/2:1
48	58 1/2	59	36	36	5"	1'-3"	5'-3"	2'-10 3/4"	8'-1 3/4"	7'-10"	70 3/8"	24"	4 1/4"	2 1/2:1
54	65	65	40	40	5 1/2"	1'-7"	5'-3"	2'-11"	8'-2"	8'-6"	72 1/8"	24"	4 3/4"	2 1/2:1
60	73	73	45	45	6"	1'-10"	5'-6"	2'-8"	8'-2"	9'-0"	77 3/8"	24"	5"	2 1/2:1

• THE MEASURED SPAN AND RISE SHALL NOT VARY MORE THAN ± 2 PER CENT FROM THE VALUES SPECIFIED BY AASHTO M 206.

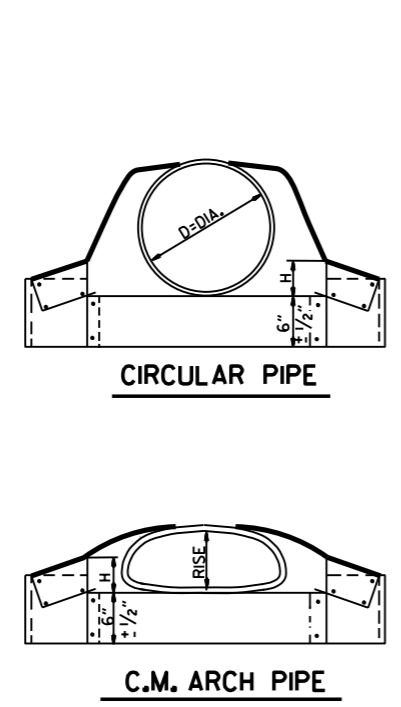
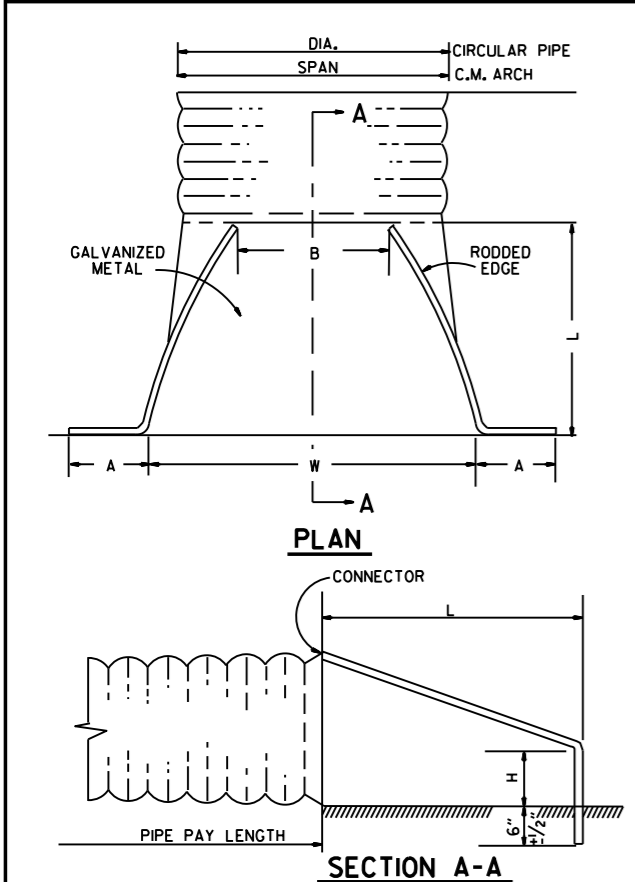
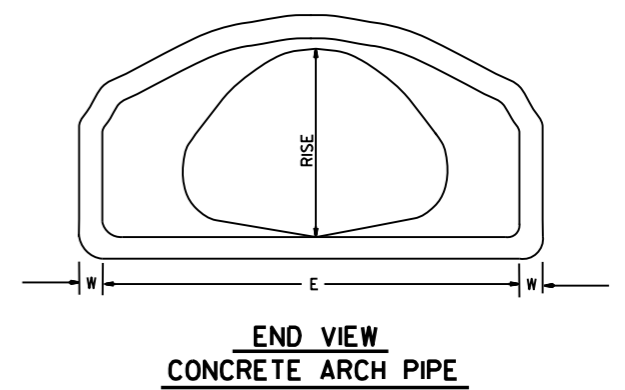

CIRCULAR PIPE

D. DIA.	GAUGE	A	B. MAX.	H	L	W	S
12	16	6	6	6	21	24	2 1/2:1
15	16	7	8	6	26	30	2 1/2:1
18	16	8	10	6	31	36	2 1/2:1
21	16	9	12	6	36	42	2 1/2:1
24	16	10	13	6	41	48	2 1/2:1
30	14	12	16	8	51	60	2 1/2:1
36	14	14	19	9	60	72	2 1/2:1
42	12	16	22	11	69	84	2 1/2:1
48	12	18	27	12	78	90	2 1/2:1
54	12	18	30	12	84	102	2:1
60	12	18	33	12	87	114	1 3/4:1
66	12	18	36	12	87	120	1 1/2:1
72	12	18	39	12	87	126	1 1/3:1

C.M. ARCH PIPE

EQUIV. DIA.	SPAN	RISE	INCHES				S	GAUGE	
			A	B MAX.	H	L			
15"	17	13	7	9	6	19	30	2 1/2:1	16
18"	21	15	7	10	6	23	36	2 1/2:1	16
21"	24	18	8	12	6	28	42	2 1/2:1	16
24"	28	20	9	14	6	32	48	2 1/2:1	16
30"	35	24	10	16	6	39	60	2 1/2:1	14
36"	42	29	12	18	8	46	75	2 1/2:1	14
42"	49	33	13	21	9	53	85	2 1/2:1	12
48"	57	38	18	26	12	63	90	2 1/2:1	12
54"	64	43	18	30	12	70	102	2 1/4:1	12
60"	71	47	18	33	12	77	114	2 1/4:1	12

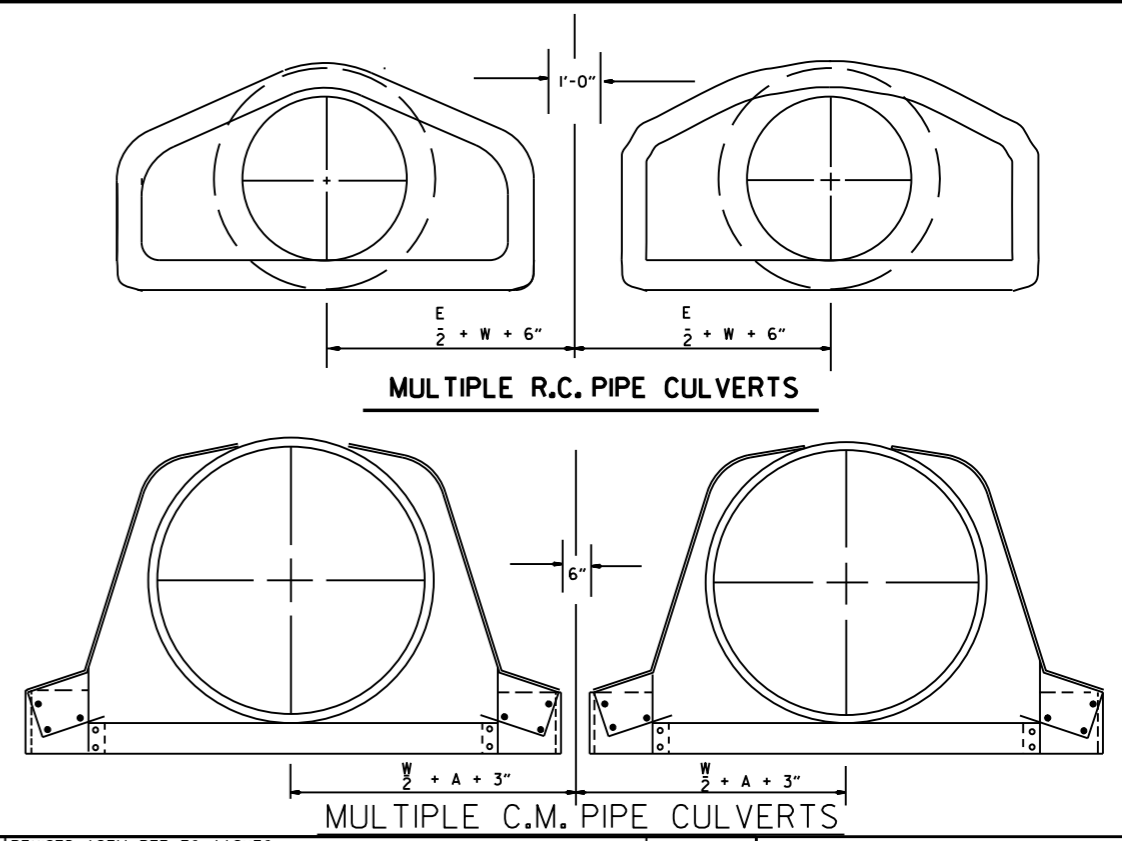

NOTE: ALTERNATE CONNECTIONS TO THE PIPE CULVERTS, IN ACCORDANCE WITH MANUFACTURER'S STANDARD PRACTICES, MAY BE MADE SUBJECT TO THE APPROVAL OF THE ENGINEER.

END SECTIONS FOR CORRUGATED METAL PIPE CULVERTS

10-18-96	REVISED ASTM REF. TO AASHTO		ARKANSAS STATE HIGHWAY COMMISSION
5-15-80	REVISED DISTANCE BETWEEN MULTIPLE R.C.P. F.E.S.	664-5-15-80	
7-14-78	C.M. ARCH SIZES TO CONFORM WITH AASHTO SIZES	752-7-14-78	
8-22-75	ADDED MULTIPLE PIPE CULVERTS	517-8-22-75	FLARED END SECTION
12-5-74	REMOVED NOTE RE REINF. FOR R.C. F.E.S.	500-12-5-74	
5-24-73	CMP END SECTION, SHOW PIPE PAY LENGTH	627-5-24-73	
10-2-72	REVISED AND REDRAWN	760-10-2-72	STANDARD DRAWING FES-2
DATE	REVISION	FILMEN	

4'-0" LENGTH DROP INLET DROP INLET EXTENSION

PIPE SIZE	MIN. WIDTH	HEIGHT 5'-0"		PLUS OR MINUS PER LIN. FT. OF HEIGHT		4'-0"		8'-0"	
		CLASS A CONC.	REINF. STEEL	CLASS A CONC.	REINF. STEEL	CLASS A CONC.	REINF. STEEL	CLASS A CONC.	REINF. STEEL
		CU. YDS.	POUNDS	CU. YDS.	POUNDS	CU. YDS.	POUNDS	CU. YDS.	POUNDS
18"	2'-6"	1.77	156	0.28	22	0.58	38	0.87	72
24"	2'-6"	1.79	156	0.28	22				
30"	3'-2"	2.39	205	0.30	26				
36"	3'-8"	2.63	236	0.32	28				
42"	4'-4"	2.95	250	0.34	30				
48"	4'-10"	3.21	265	0.36	32				
						DEDUCT FROM QUANTITY COMPUTED FOR EACH EXTENSION ADDED.			
						0.04	3		

NOTE: QUANTITIES ARE APPROXIMATE AND ARE SHOWN FOR BIDDER INFORMATION ONLY.

DEDUCT FROM QUANTITY COMPUTED FOR EACH PIPE ENTERING INLET

INSIDE DIA. PIPE	CLASS A CONC.	REINF. STEEL
INCHES	CU. YDS.	POUNDS
18	0.05	2
24	0.09	3
30	0.13	4
42	0.24	8

BAR DIAGRAM

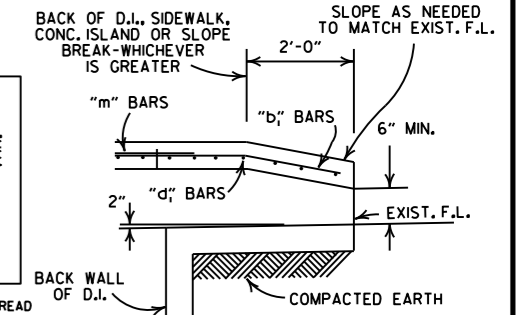
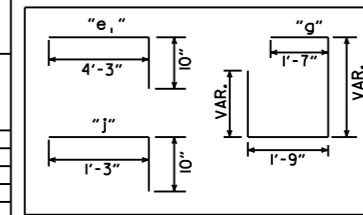

BACK OPENING

WHEN OPENING IN BACK IS CALLED FOR ON PLANS EXTEND OPENING AS SHOWN IN DETAIL. PAYMENT TO BE INCLUDED IN PRICE BID FOR DROP INLET (TYPE C).

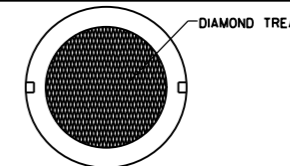

APPROXIMATE TOTAL WEIGHT = 333 LBS.

HEAVY DUTY RING & COVER

- GENERAL NOTES:
- ALL EXPOSED CORNERS TO HAVE 3/4" CHAMFER.
 - STEPS SHALL BE INSTALLED IN ALL INLETS 4'-0" HIGH AND OVER OF AS APPROVED BY THE ENGINEER.
 - ALL REINF. BARS SHALL BE #4 AND HAVE 1/2" COVER.
 - DROP INLETS AND EXTENSION ON CURVED SECTIONS SHALL CONFORM TO THE CURVATURE OF THE CURB.
 - THIS DROP INLET MAY BE CONSTRUCTED ON NEW OR EXISTING R.C. BOX CULVERT AS SHOWN ON F.P.C.-9.
 - WHEN PLANS CALL FOR DROP INLET OVER 10'-0" HIGH, FLOOR AND WALLS SHALL BE CONSTRUCTED AS SHOWN FOR TYPE "RM" DROP INLET (FPC-9D).
 - HEAVY DUTY RING SHALL ALWAYS BE INSTALLED WITH FLANGE ON TOP.
 - DURING CONSTRUCTION OF THE ROADWAY THE CONTRACTOR SHALL MAINTAIN DRAINAGE INTO OR AROUND THE DROP INLET AS APPROVED BY THE ENGINEER.
 - PAYMENT FOR CURB AND/OR CURB AND GUTTER WITHIN THE LIMITS OF DROP INLETS AND DROP INLET EXTENSIONS SHALL BE CONSIDERED INCLUDED IN PAYMENT MADE FOR DROP INLETS AND/OR DROP INLET EXTENSIONS.
 - HEAVY DUTY RING AND COVER SHALL BE CONSTRUCTED OF CAST IRON AND SHALL CONFORM TO THE REQUIREMENTS OF THE STANDARD SPECIFICATIONS FOR GRAY IRON CASTINGS AASHTO M105 CLASS 35B & AASHTO M306.
 - HEAVY DUTY RING AND COVER SHALL NOT BE PAINTED.
 - 4"x2" NOTCH SHALL BE FORMED IN ALL DROP INLETS TO SUPPORT SIDEWALK CONSTRUCTION. REFER TO DETAIL OF NOTCH FOR SIDEWALKS.
 - DIMENSIONS SHOWN FOR RING AND COVER ARE TYPICAL. THE CONTRACTOR MAY SUBSTITUTE SIMILAR CASTINGS WITH THE APPROVAL OF THE ENGINEER. REQUESTING APPROVAL FOR CASTING DESIGNS MAY BE MADE BY REFERRING TO PREVIOUSLY APPROVED DRAWINGS.

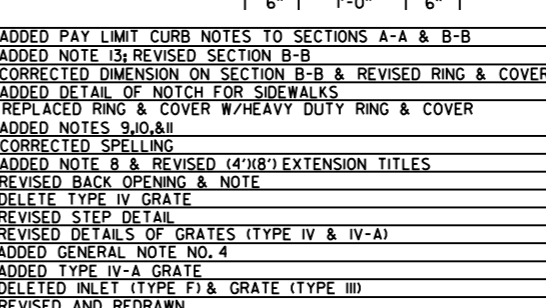
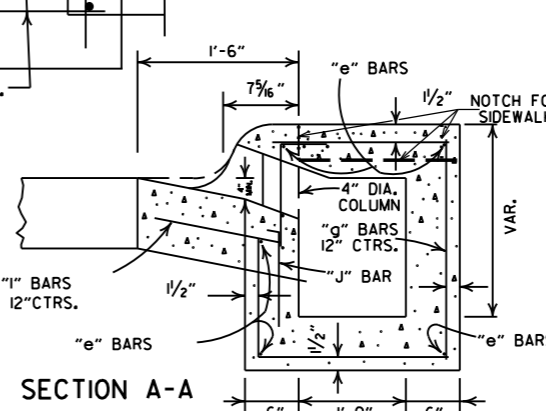
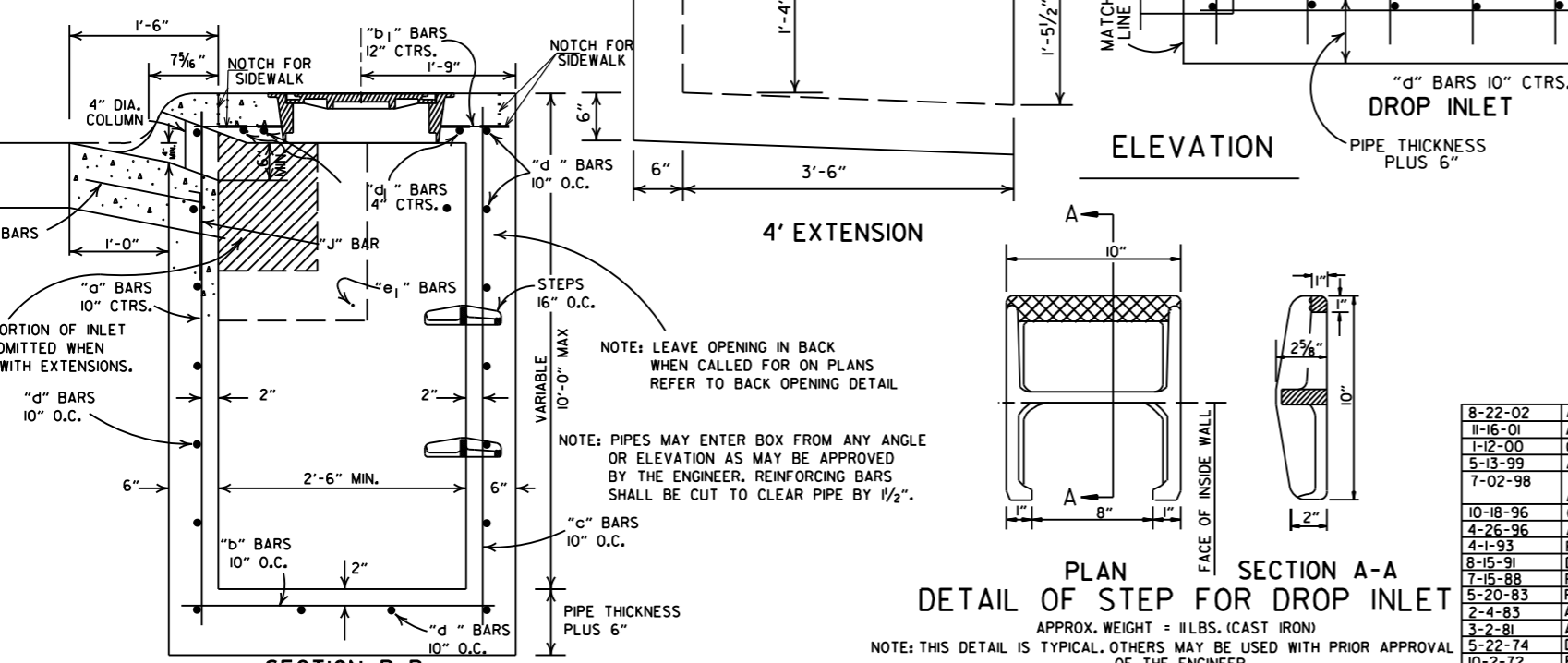
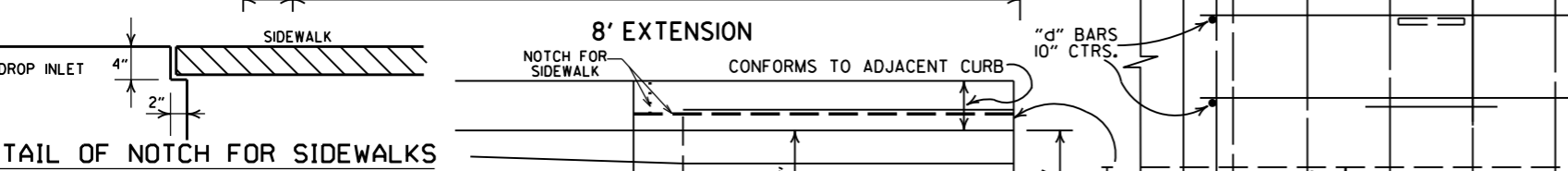
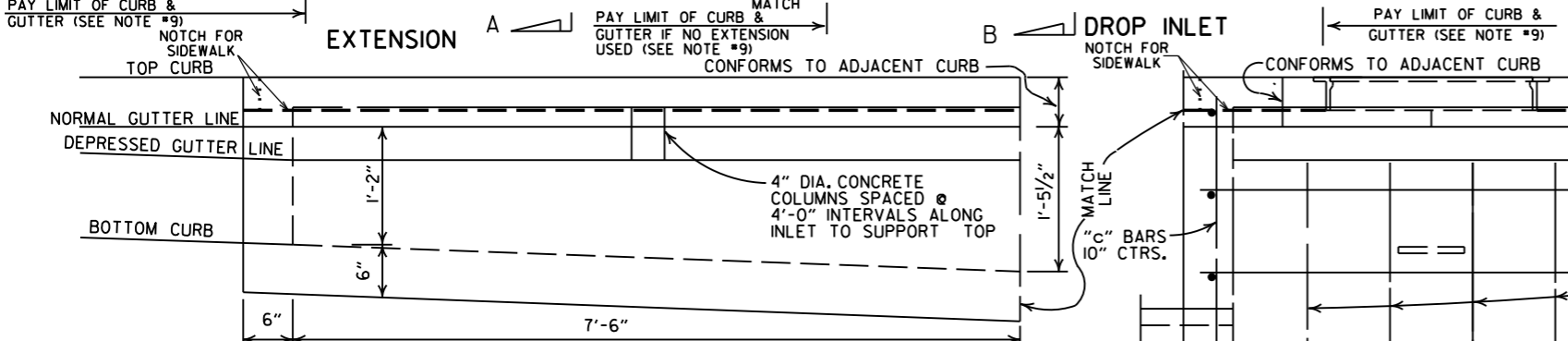
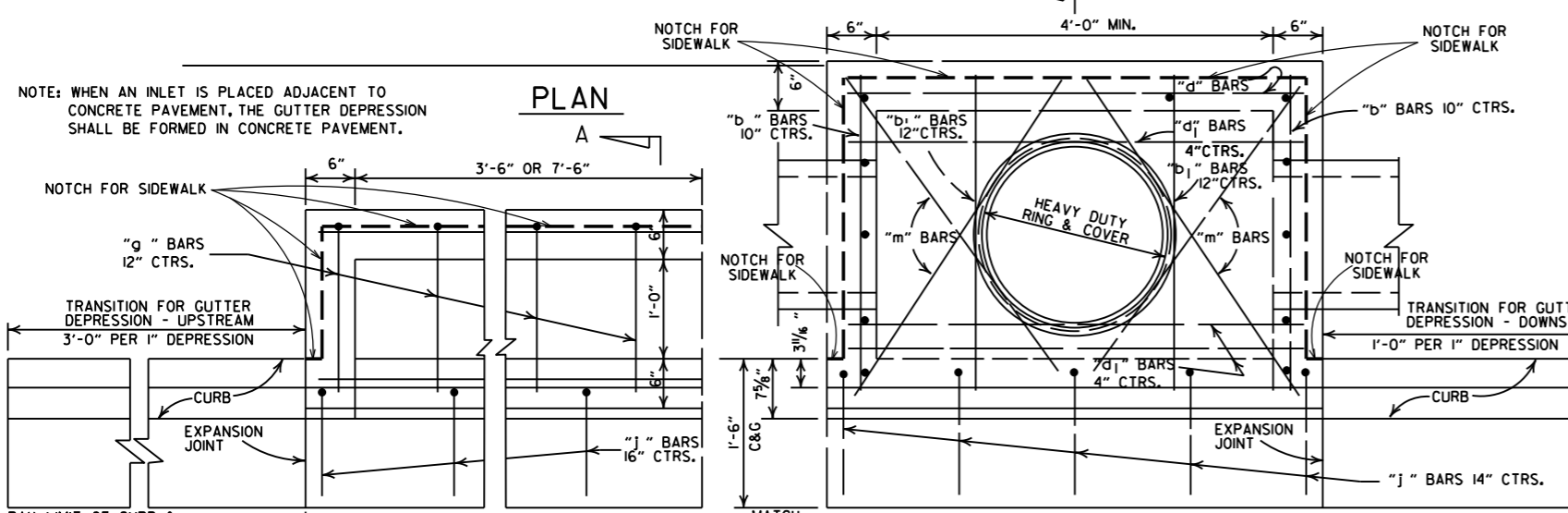

DATE	REV.	REVISION	DATE FILMED
8-22-02		ADDED PAY LIMIT CURB NOTES TO SECTIONS A-A & B-B	
11-16-01		ADDED NOTE 13; REVISED SECTION B-B	
1-12-00		CORRECTED DIMENSION ON SECTION B-B & REVISED RING & COVER	
5-13-99		ADDED DETAIL OF NOTCH FOR SIDEWALKS	
7-02-98		REPLACED RING & COVER W/HEAVY DUTY RING & COVER	
10-18-96		ADDED NOTES 9,10,&11	
4-26-96		CORRECTED SPELLING	
4-1-95		ADDED NOTE 8 & REVISED (4'x8') EXTENSION TITLES	10-18-96
8-15-91		REVISED BACK OPENING & NOTE	
7-15-88		DELETE TYPE IV GRATE	
5-20-83		REVISED STEP DETAIL	
2-4-83		REVISED DETAILS OF GRATES (TYPE IV & IV-A)	
3-2-81		ADDED GENERAL NOTE NO. 4	
10-2-72		ADDED TYPE IV-A GRATE	
		DELETED INLET (TYPE F) & GRATE (TYPE III)	
		REVISED AND REDRAWN	

ARKANSAS STATE HIGHWAY COMMISSION
DETAILS OF DROP INLETS (TYPE C)
STANDARD DRAWING FPC-9E

PLAN SECTION A-A
DETAIL OF STEP FOR DROP INLET
 APPROX. WEIGHT = 11 LBS. (CAST IRON)
 NOTE: THIS DETAIL IS TYPICAL. OTHERS MAY BE USED WITH PRIOR APPROVAL OF THE ENGINEER.

REINFORCED CONCRETE ARCH PIPE DIMENSIONS

EQUIV. DIA.	SPAN		RISE	
	AASHTO M 206	ARDDOT NOMINAL	AASHTO M 206	ARDDOT NOMINAL
INCHES	INCHES			
15	18	18	11	11
18	22	22	13½	14
21	26	26	15½	16
24	28½	29	18	18
30	36¼	36	22½	23
36	43¾	44	26¾	27
42	51½	51	31¾	31
48	58½	59	36	36
54	65	65	40	40
60	73	73	45	45
72	88	88	54	54
84	102	102	62	62
90	115	115	72	72
96	122	122	77½	77
108	138	138	87½	87
120	154	154	96¾	97
132	168¾	169	106½	107

THE MEASURED SPAN AND RISE SHALL NOT VARY MORE THAN ± 2 PERCENT FROM THE VALUES SPECIFIED BY AASHTO M206.

REINFORCED CONCRETE HORIZONTAL ELLIPTICAL PIPE DIMENSIONS

EQUIV. DIA.	AASHTO M 207	
	SPAN	RISE
INCHES	INCHES	
18	23	14
24	30	19
27	34	22
30	38	24
33	42	27
36	45	29
39	49	32
42	53	34
48	60	38
54	68	43
60	76	48
66	83	53
72	91	58
78	98	63
84	106	68

THE MEASURED SPAN AND RISE SHALL NOT VARY MORE THAN ± 2 PERCENT FROM THE VALUES SPECIFIED BY AASHTO M207.

CONSTRUCTION SEQUENCE

1. PLACE STRUCTURAL BEDDING MATERIAL TO GRADE. DO NOT COMPACT.
2. INSTALL PIPE TO GRADE.
3. COMPACT STRUCTURAL BEDDING OUTSIDE THE MIDDLE THIRD OF THE PIPE.
4. PLACE AND COMPACT THE HAUNCH AREA UP TO THE MIDDLE OF THE PIPE.
5. COMPLETE BACKFILL ACCORDING TO SUBSECTION 606.03.(f)(1).

NOTE: HAUNCH AND STRUCTURAL BEDDING MATERIAL WILL NOT BE PAID FOR SEPARATELY, BUT COMPENSATION WILL BE CONSIDERED TO BE INCLUDED IN THE PRICE BID PER LINEAR FOOT OF CONCRETE PIPE.

- LEGEND -

- D_i = NORMAL INSIDE DIAMETER OF PIPE
- D_o = OUTSIDE DIAMETER OF PIPE
- H = FILL COVER HEIGHT OVER PIPE (FEET)
- MIN. = MINIMUM
- [Symbol] = UNDISTURBED SOIL

INSTALLATION TYPE	MATERIAL REQUIREMENTS FOR HAUNCH AND STRUCTURAL BEDDING
TYPE 1	AGGREGATE BASE COURSE (CLASS 5 OR CLASS 7)
TYPE 2	SELECTED MATERIALS (CLASS SM-1, SM-2, OR SM-4) OR TYPE 1 INSTALLATION MATERIAL*
TYPE 3**	AASHTO CLASSIFICATION A-1 THRU A-6 SOIL OR TYPE 1 OR 2 INSTALLATION MATERIAL

* SM-3 WILL NOT BE ALLOWED.

** MATERIALS SHALL NOT INCLUDE ORGANIC MATERIALS OR STONES LARGER THAN 3 INCHES.

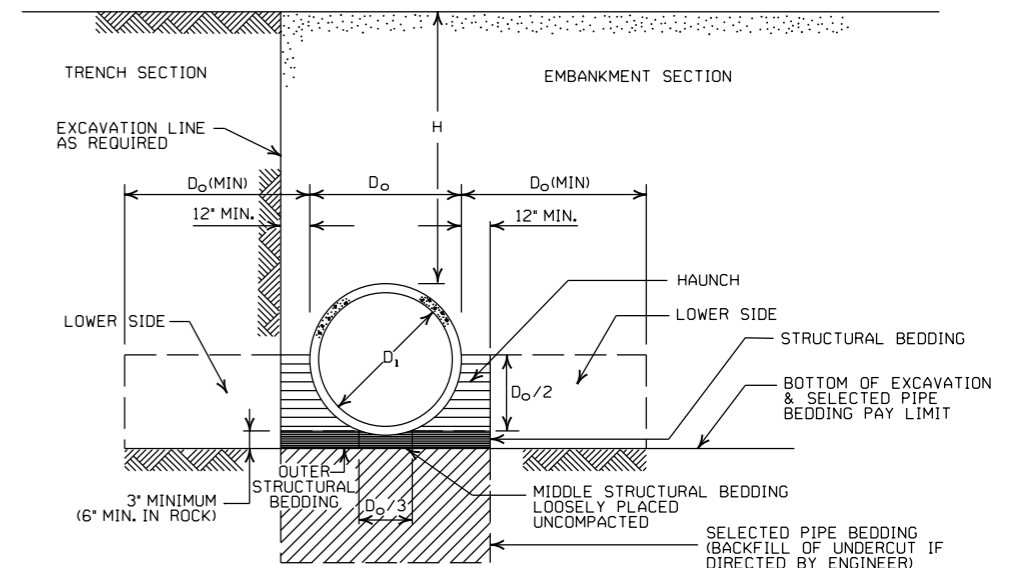

EMBANKMENT AND TRENCH INSTALLATIONS

1. MATERIAL IN THE HAUNCH AND OUTER STRUCTURAL BEDDING SHALL BE COMPACTED TO 95% OF THE MAXIMUM DENSITY ACCORDING TO THE TYPE OR CLASS OF MATERIAL USED.
2. FOR TRENCHES WITH WALLS OF NATURAL SOIL, THE DENSITY OF THE SOIL IN THE LOWER SIDE ZONE SHALL BE AS FIRM AS THE 95% DENSITY REQUIRED FOR THE HAUNCH. IF THE EXISTING SOIL DOES NOT MEET THIS CRITERIA, IT SHALL BE REMOVED AND RECOMPACTED TO 95% OF THE MAXIMUM DENSITY ACCORDING TO THE TYPE OF MATERIAL USED.
3. FOR EMBANKMENTS, THE MATERIAL IN THE LOWER SIDE ZONE SHALL BE COMPACTED TO 95% OF THE MAXIMUM DENSITY ACCORDING TO THE TYPE OR CLASS OF MATERIAL USED.

GENERAL NOTES

1. CONCRETE PIPE CULVERT CONSTRUCTION SHALL CONFORM TO ARKANSAS DEPARTMENT OF TRANSPORTATION STANDARD SPECIFICATIONS FOR HIGHWAY CONSTRUCTION (CURRENT EDITION), WITH APPLICABLE SUPPLEMENTAL SPECIFICATIONS AND SPECIAL PROVISIONS. UNLESS OTHERWISE NOTED IN THE PLANS, SECTION AND SUBSECTION REFER TO THE STANDARD CONSTRUCTION SPECIFICATIONS.
2. CONCRETE PIPE CULVERT DESIGN SHALL CONFORM TO AASHTO LRFD BRIDGE DESIGN SPECIFICATIONS, FIFTH EDITION (2010) WITH 2010 INTERIMS.
3. ALL PIPE SHALL CONFORM TO SECTION 606. CIRCULAR R.C. PIPE CULVERTS SHALL CONFORM TO AASHTO M170. R.C. ARCH PIPE CULVERTS SHALL CONFORM TO AASHTO M206 AND HORIZONTAL ELLIPTICAL PIPE CULVERTS SHALL CONFORM TO AASHTO M207.
4. ALL PIPE SHALL BE PROTECTED DURING CONSTRUCTION BY A COVER SUFFICIENT TO PREVENT DAMAGE FROM PASSAGE OF EQUIPMENT.
5. THE MINIMUM TRENCH WIDTH SHALL BE THE OUTSIDE DIAMETER OF THE PIPE PLUS 24 INCHES. THE MAXIMUM ALLOWABLE TRENCH WIDTH SHALL BE THE MINIMUM WIDTH PRACTICABLE FOR WORKING CONDITIONS.
6. MULTIPLE PIPE CULVERTS SHALL BE INSTALLED WITH A MINIMUM CLEARANCE OF 24 INCHES BETWEEN STRINGS OF PIPE. REFER TO STD. DWG. FES-2 FOR MINIMUM CLEARANCE WHERE FLARED END SECTIONS ARE USED.
7. IMPERVIOUS MATERIAL SHOULD BE PLACED AS DIRECTED BY THE ENGINEER AT THE ENDS OF THE CULVERT TO PREVENT LOSS OF STRUCTURAL BEDDING WHEN PERVIOUS MATERIAL IS USED FOR STRUCTURAL BEDDING AND/OR BACKFILL.
8. NOT MORE THAN ONE LIFTING HOLE MAY BE PROVIDED IN CONCRETE PIPE TO FACILITATE HANDLING. HOLE MAY BE CAST IN PLACE, CUT INTO THE FRESH CONCRETE AFTER FORMS ARE REMOVED, OR DRILLED. THE HOLE SHALL NOT BE MORE THAN TWO INCHES IN DIAMETER OR TWO INCHES SQUARE. CUTTING OR DISPLACEMENT OF REINFORCEMENT WILL NOT BE PERMITTED. SPALLED AREAS AROUND THE HOLE SHALL BE REPAIRED IN A WORKMANLIKE MANNER. LIFTING HOLE SHALL BE FILLED WITH MORTAR, CONCRETE, OR OTHER METHOD AS APPROVED BY THE ENGINEER.
9. WHEN DIRECTED BY THE ENGINEER, UNSUITABLE MATERIAL THAT IS ENCOUNTERED AT THE BOTTOM OF THE EXCAVATED TRENCH (BELOW THE AREA IDENTIFIED AS "STRUCTURAL BEDDING" ABOVE) WILL BE EXCAVATED AND REPLACED WITH SELECTED PIPE BEDDING. THE QUANTITY OF MATERIAL REQUIRED TO BACKFILL THE UNDERCUT AREA UP TO THE SELECTED PIPE BEDDING PAY LIMIT DESIGNATED ABOVE WILL BE MEASURED AND PAID FOR AS "SELECTED PIPE BEDDING."
10. WHEN THE EXISTING MATERIAL EXCAVATED FOR THE PIPE TRENCH IS DETERMINED BY THE ENGINEER TO BE UNSUITABLE FOR BACKFILLING THE PIPE (ABOVE THE AREA IDENTIFIED ABOVE AS THE HAUNCH), BORROW MATERIAL OR MATERIAL FROM THE ROADWAY EXCAVATION WILL BE USED TO BACKFILL THE PIPE. IF SUITABLE MATERIAL IS NOT AVAILABLE, THE ENGINEER MAY AUTHORIZE THE USE OF "SELECTED PIPE BACKFILL."

MINIMUM HEIGHT OF FILL "H" OVER CIRCULAR R.C. PIPE CULVERTS

INSTALLATION TYPE	CLASS OF PIPE			
	CLASS III		CLASS IV	CLASS V
PIPE ID (IN.)	FEET			
12-15	2	2.5	2	1
18-24	2.5	3	2	1
27-33	3	4	2	1
36-42	3.5	5	2	1
48	4.5	5.5	2	1
54-60	5	7	2	1
66-78	6	8	2	1
84-108	7.5	8	2	1

NOTE: FOR MINIMUM COVER VALUES, "H" SHALL INCLUDE A MINIMUM OF 12" OF PAVEMENT AND/OR BASE.

MAXIMUM HEIGHT OF FILL "H" OVER CIRCULAR R.C. PIPE CULVERTS

INSTALLATION TYPE	CLASS OF PIPE		
	CLASS III	CLASS IV	CLASS V
TYPE 1	21	32	50
TYPE 2	16	25	39
TYPE 3	12	20	30

NOTE: IF FILL HEIGHT EXCEEDS 50 FEET, A SPECIAL DESIGN CONCRETE PIPE WILL BE REQUIRED USING TYPE 1 INSTALLATION.

MINIMUM HEIGHT OF FILL "H" OVER R.C. ARCH & HORIZONTAL ELLIPTICAL PIPE CULVERTS

INSTALLATION TYPE	CLASS OF PIPE	
	CLASS III	CLASS IV
TYPE 2 OR TYPE 3	FEET	
	2.5	1.5

NOTE: TYPE 1 INSTALLATION WILL NOT BE ALLOWED FOR ARCH & HORIZONTAL ELLIPTICAL PIPE CULVERTS.

NOTE: FOR MINIMUM COVER VALUES, "H" SHALL INCLUDE A MINIMUM OF 12" OF PAVEMENT AND/OR BASE.

MAXIMUM HEIGHT OF FILL "H" OVER R.C. ARCH & HORIZONTAL ELLIPTICAL PIPE CULVERTS

INSTALLATION TYPE	CLASS OF PIPE	
	CLASS III	CLASS IV
TYPE 2	13	21
TYPE 3	10	16

NOTE: TYPE 1 INSTALLATION WILL NOT BE ALLOWED FOR ARCH & HORIZONTAL ELLIPTICAL PIPE CULVERTS.

DATE	REVISION	DATE FILMED
2-27-14	REVISED GENERAL NOTE 1.	
12-15-11	REVISED FOR LRFD DESIGN SPECIFICATIONS	
5-18-00	REVISED TYPE 3 BEDDING & ADDED NOTE	
3-30-00	REVISED INSTALLATIONS	
11-06-97	ISSUED	

ARKANSAS STATE HIGHWAY COMMISSION

CONCRETE PIPE CULVERT FILL HEIGHTS & BEDDING

STANDARD DRAWING PCC-1

