

GENERAL FLASHING NOTE:  
 G.C. TO PROVIDE FLASHING REQUIRED TO MAKE BUILDING WATER TIGHT. USE APPROPRIATE MEANS, METHODS, AND MATERIALS TO FLASH AND COUNTER FLASH ANY AND ALL AREAS WHERE DISSIMILAR MATERIALS MEET OR EXTERIOR SURFACES CHANGE DIRECTION OR PLANE. FLASHING SHALL BE INSTALLED IN SUCH A MANNER SO AS TO PREVENT MOISTURE FROM ENTERING THE WALL AND ROOF OR TO REDIRECT IT TO THE EXTERIOR. FLASHING SHALL BE INSTALLED AT: JOINTS IN COPINGS, PERIMETERS OF EXTERIOR DOOR AND WINDOW ASSEMBLIES, PENETRATIONS, INTERSECTIONS WITH PARAPET WALLS, TERMINATIONS OF EXTERIOR WALL ASSEMBLIES, EXTERIOR WALL INTERSECTIONS WITH ROOFS, CHIMNEYS, PORCHES, DECKS, BALCONIES, SIMILAR PROJECTIONS, BUILT-IN GUTTERS AND SIMILAR LOCATIONS WHERE MOISTURE COULD ENTER THE BUILDING. FLASHING WITH PROJECTING FLANGES SHALL BE INSTALLED ON BOTH SIDES AND THE ENDS OF COPINGS, UNDER SILLS AND CONTINUOUSLY ABOVE PROJECTING TRIM. IF A FLASHING DETAIL IS NOT APPARENT IT IS THE CONTRACTOR'S RESPONSIBILITY TO REQUEST INFORMATION FROM THE ARCHITECT IN WRITTEN FORM (RFI) REGARDING THE PROCEDURE IN QUESTION. IF THE CONTRACTOR PROCEEDS WITH THE WORK WITHOUT RECEIVING A WRITTEN RESPONSE FROM THE ARCHITECT IT IS IMPLIED IN DOING SO THAT THE CONTRACTOR HAS TAKEN FULL RESPONSIBILITY FOR THE MEANS AND METHODS OF THE WORK, ITS FUNCTION AND AESTHETIC QUALITY. IF THE WORK SHOULD FAIL TO MEET THE OWNER'S APPROVAL IT IS THE CONTRACTOR'S RESPONSIBILITY TO REPAIR/RECONSTRUCT TO THE OWNER'S SATISFACTION.

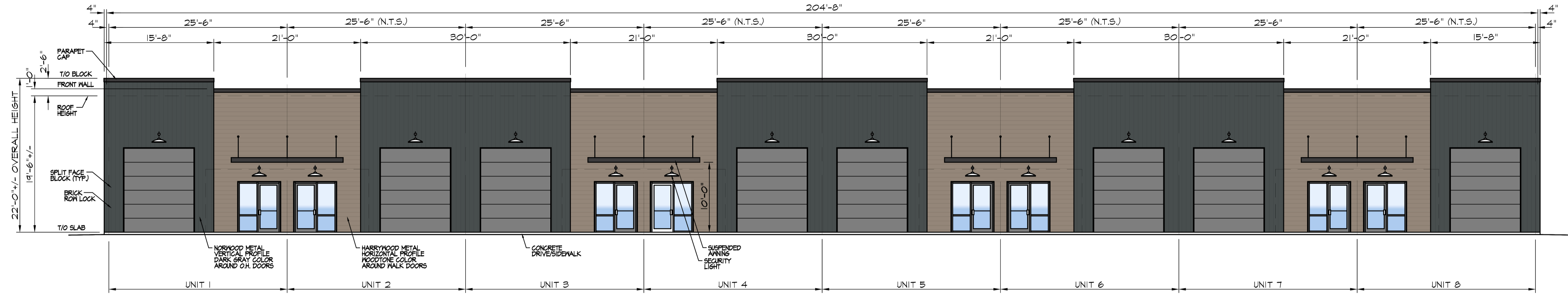

**FRONT ELEVATION**  
 scale - 1/8" = 1'-0"

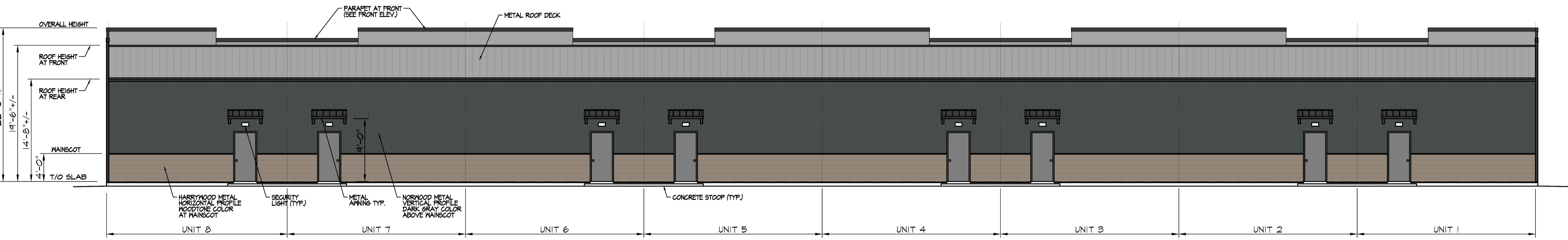

**REAR ELEVATION**  
 scale - 1/8" = 1'-0"

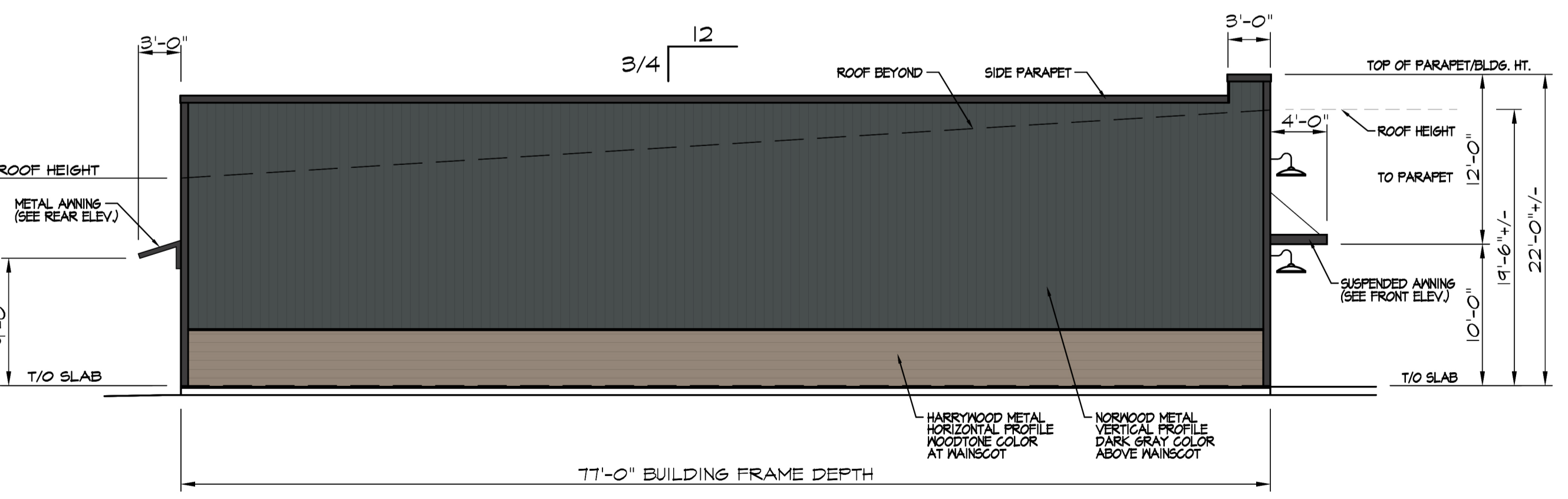

**LEFT SIDE ELEVATION**  
 scale - 1/8" = 1'-0"

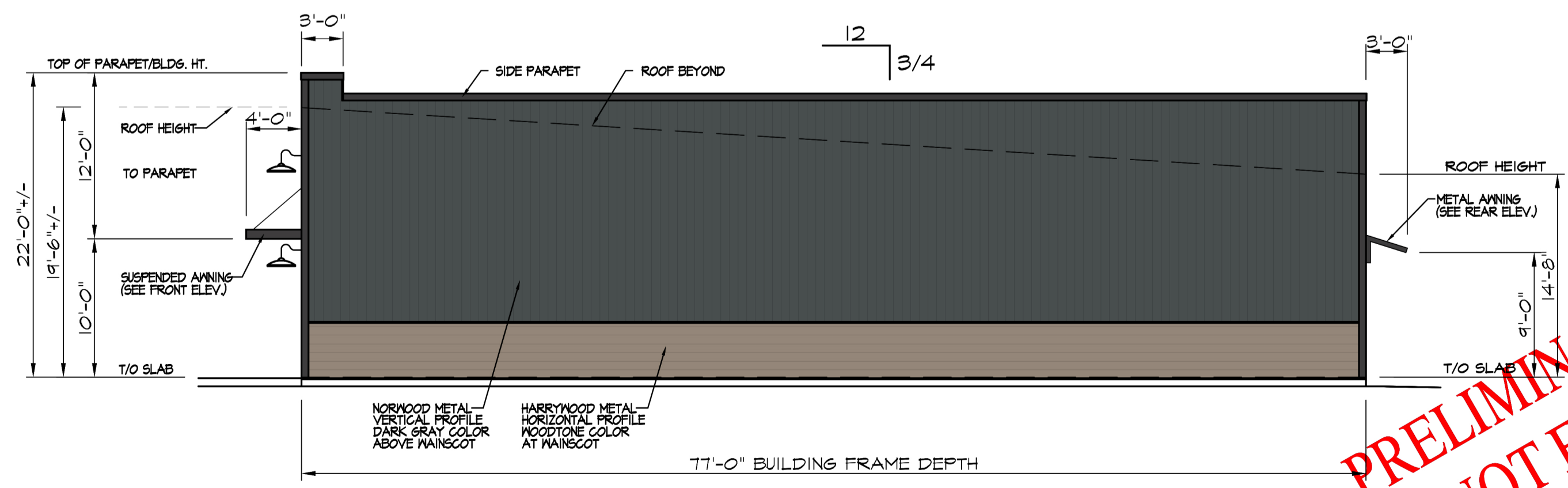

**RIGHT SIDE ELEVATION**  
 scale - 1/8" = 1'-0"

**PRELIMINARY  
 NOT FOR  
 CONSTRUCTION**

REV	DATE	DESCRIPTION	ISSUED	DRAWN
A				
B				
C				
D				
E				

Arch D (landscape)

**FUGITT AND ASSOCIATES ARCHITECT**  
 WILLIAM KIM FUGITT AIA  
 KEITH F. WHEELER AIA

1200 E. JOYCE BLVD.  
 FAYETTEVILLE AR 72703  
 479.521.6686  
 KIM.FUGITT@FUGITTARC.COM

**DESCRIPTION  
 PROJECT  
 CITY & STATE**

**PRELIMINARY  
 NOT FOR  
 CONSTRUCTION**

Description
Location
City & State
Sheet Content
Sheet
Document Date
June 17, 2024