EXHIBIT

A

Engineer's Opinion of Probable Cost

Fletcher AVE/Barrington Road Safe Intersection Improvement

March 12th, 2025

Item	Description	Quantity	Unit	Unit Price	Total
1	Moblization and Site Work	1	LS	$ 5,000.00	$ 5,000.00
2	Traffic Control	1	LS	$ 2,000.00	$ 2,000.00
3	Undercut and Backfill, Import	20	CY	$ 75.00	$ 1,500.00
4	6' Concrete Sidewalk, 4" Depth Installed	20	SY	$ 200.00	$ 4,000.00
5	12' Concrete Trail, 4" Depth Installed	25	SY	$ 250.00	$ 6,250.00
6	6' ADA Ramp, Concrete Installed	1	EA	$ 2,500.00	$ 2,500.00
7	12' ADA Ramp, Concrete Installed	1	EA	$ 4,500.00	$ 4,500.00
8	2' Curb and Gutter, Installed	30	LF	$ 50.00	$ 1,500.00
9	Class 7 Base Course, 4" Depth, Placed and Compacted	12	TON	$ 100.00	$ 1,200.00
10	2' Thermoplastic Stripping	192	LF	$ 25.00	$ 4,800.00
11	Illuminated Solar Pedistrian Crossing Sign, Push Button with Pole and Foudation, Installed	2	EA	$ 30,000.00	$ 60,000.00
12	Solid Sod	10	SY	$ 11.00	$ 110.00
13	Erosion Control	1	LS	$ 1,500.00	$ 1,500.00
				15% Contingency	$ 14,229.00
				Total	**$ 109,089.00**

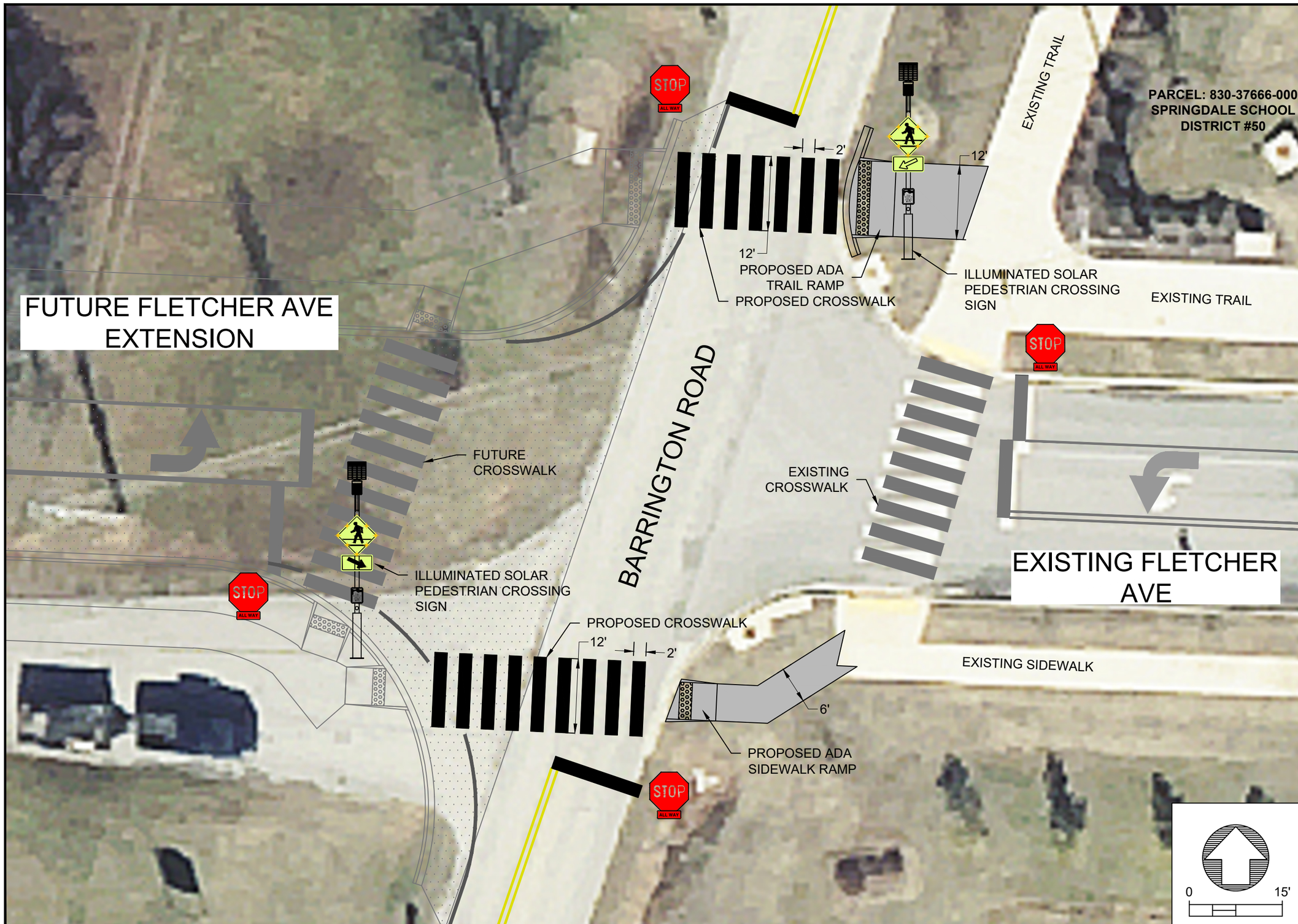

CITY OF TONTITOWN

CITY OF TONTITOWN
235 E HENRI DE TONTI BLVD
TONTITOWN, AR 72762
(479) 361-2700

FLETCHER AVE/BARRINGTON ROAD SAFE INTERSECTION IMPROVEMENTS

TONTITOWN, AR

DRAWN BY:	**CK CIVIL**
DATE:	**03/12/2025**
PROJECT NO:	**25-3107**
SHEET:	**EXHIBIT 001**